

URIS

URIS IMPLANTS

IMPLANTS

URIS

IMPLANTS

Powered by **TruAbutment**



IMPLANTS

Powered by **TruAbutment**



WHATS
URIS



WHAT IS
URIS



**ULTIMATE
RESTORATIVE
IMPLANT
SOLUTION**



**ULTIMATE
RESTORATIVE
IMPLANT
SOLUTION**

1

Clinician sends captured data

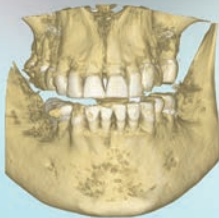

✓ CT Scan



✓ Intra-oral Scan (IOS)

& orders UPIK
on shop.truabutment.com

2

URIS manufactures:



Surgical Guide



Prosthetics

3

Day of Surgery

Clinician is ready for guided surgery
& delivery of temporary prosthetics



UPIK

URIS Prosthetics & Implant Kit



PICK!

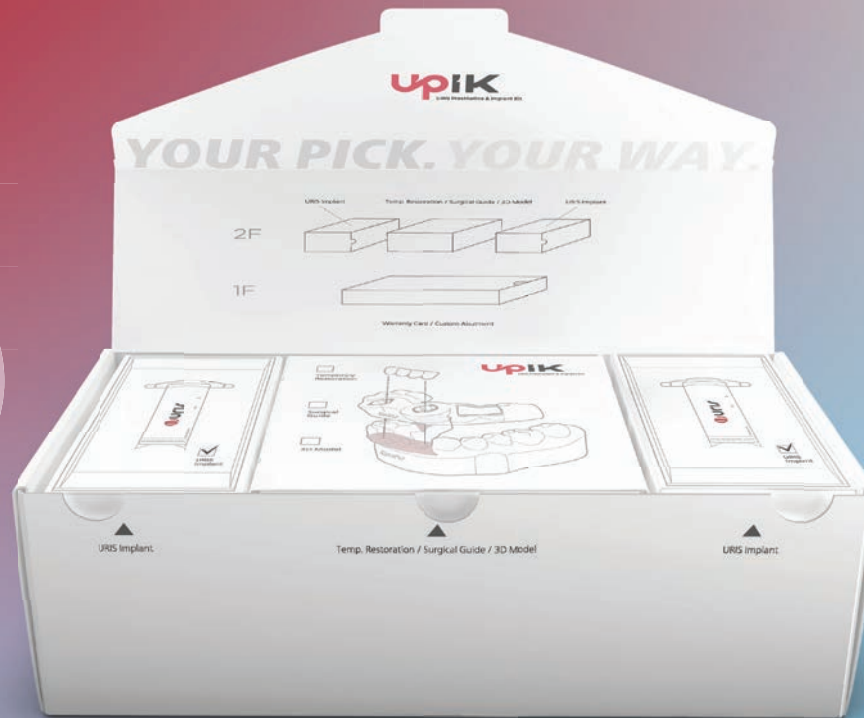

Start by selecting your choice of **implant & prosthesis**. We will put together **everything** you need from **start ► finish** in a box, ready for you to deliver chairside.

THIS IS IT. WE ARE TRU.

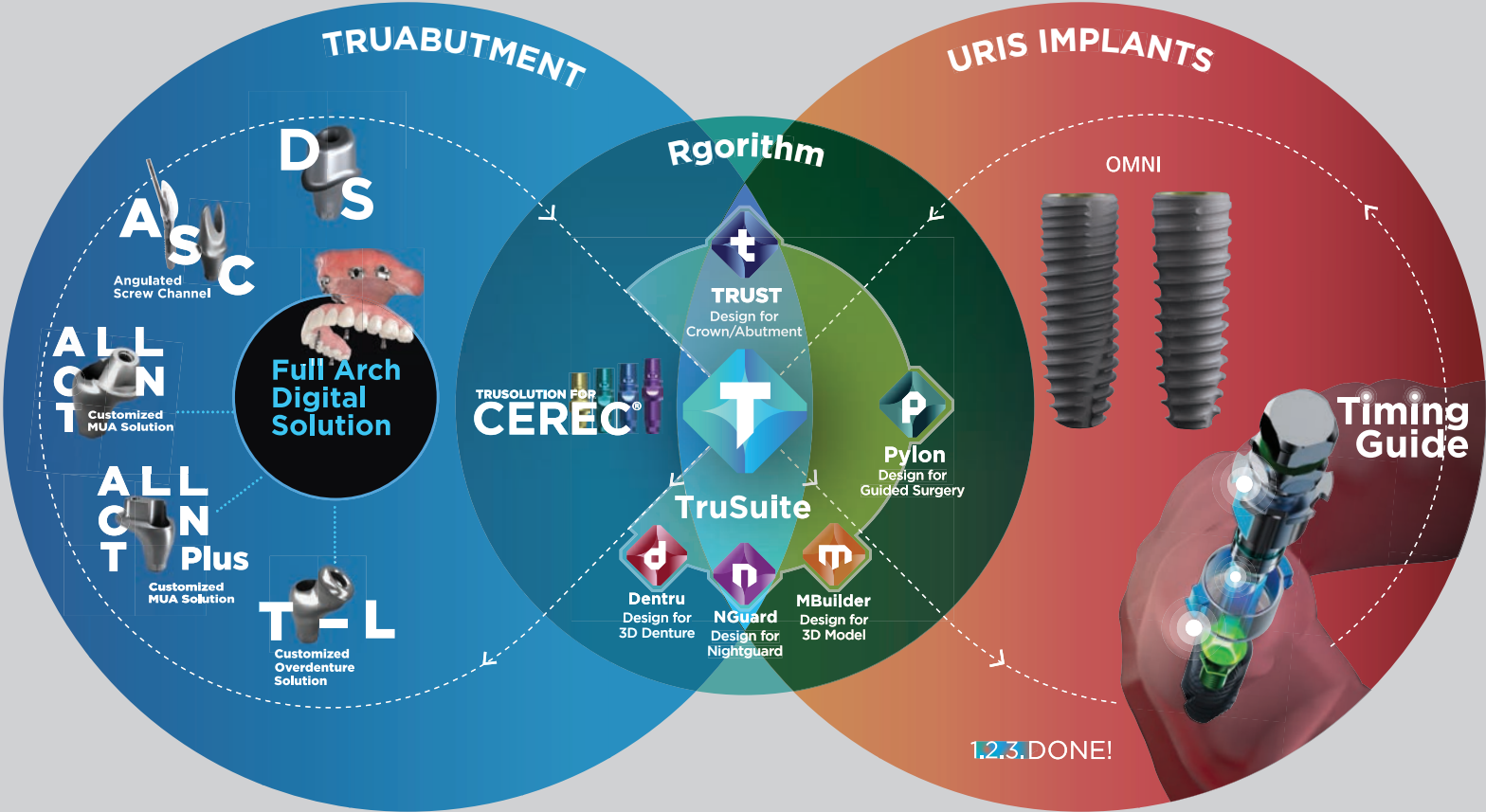



TruSuite



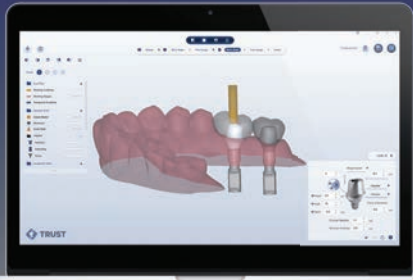

TRUST Design for Crown/Abutment



Exclusive Split-File

Ti-Base

Crown

Abutment

 Final Delivery

Design Option

- Effortless alignment
- Intelligent crown



PYLON Design for Guided Surgery



- Free treatment planning software for several implant libraries including URIS Implants
- Free exports of the designed surgical guide



Dentru Design for 3D Denture

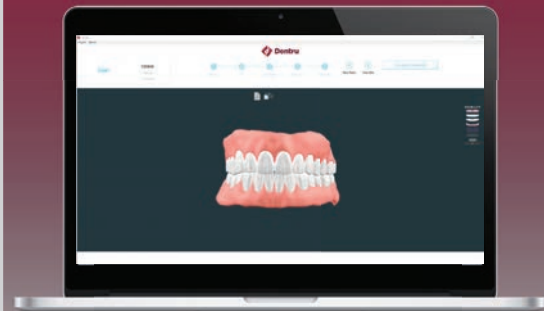

MBuilder Design for 3D Model

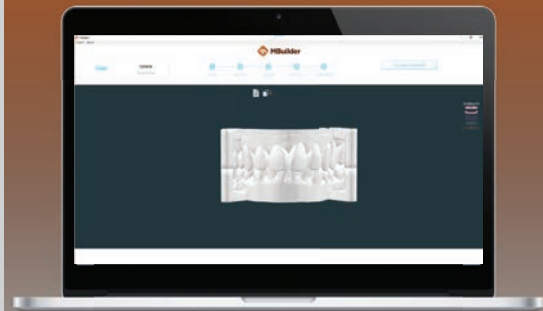

NGuard Design for Nightguard

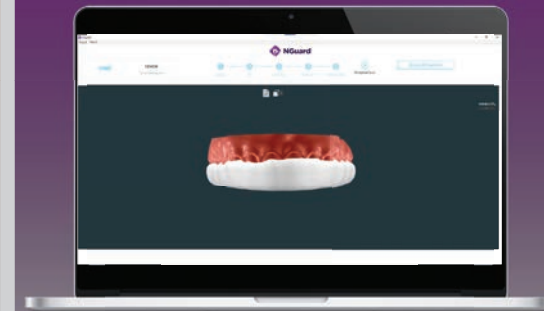

CONTENTS



01 FIXTURE

1. OMNI **PG.20**
2. OMNI Tapered **PG.22**
3. Cover Screw **PG.22**



02 CAD/CAM SOLUTION

1. URIS Scan Body **PG.26**
2. URIS Base **PG.26**
3. Digital Lab Analog **PG.26**
4. Multi-Unit Digital Components **PG.27**
5. Surgical Guide Sleeve **PG.27**



03 URIS SOLUTION FOR CEREC®

1. URIS Scan Post for CEREC® **PG.30**
2. URIS Base for CEREC® **PG.30**
3. Alpha and Beta Kit **PG.31**

CONTENTS



PROSTHETICS

1. Healing Abutment **PG.34**
2. Temporary Abutment **PG.37**
3. Direct Abutment **PG.39**
4. Basic Abutment **PG.43**
5. Milling Abutment **PG.50**
6. Angled Abutment **PG.53**
7. Multi-Unit Abutment **PG.56**
8. T-L Abutment **PG.59**
9. Ball Abutment **PG.61**

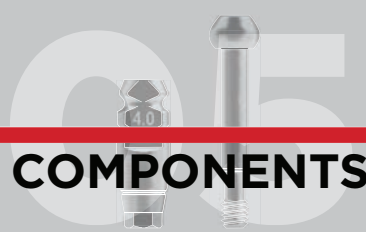

COMPONENTS

1. Impression Components **PG.66**
2. Protective Cap **PG.70**
3. Impression Cap **PG.70**
4. Abutment Components **PG.70**
5. Multi-Unit Components **PG.71**
6. T-L Components **PG.73**
7. Ball Components **PG.73**
8. Fixture Analog **PG.73**
9. Direct Abutment Analog **PG.74**
10. Ball Abutment Analog **PG.75**
11. Abutment Screws **PG.75**



INSTRUMENTS

1. Surgical Kit **PG.78**
2. Wide Surgical Kit **PG.90**
3. Tapered Surgical Kit **PG.96**
4. Surgical Plus Kit **PG.100**
5. Pylon Kit **PG.104**
6. Pylon Plus Kit **PG.116**
7. Tapered Pylon Kit **PG.120**
8. Narrow Pylon Kit **PG.124**
9. Pylon Anchor Kit **PG.132**
10. Pylon Crestal Sinus Kit **PG.136**
11. Prosthetic Kit **PG.146**
12. ASC Kit **PG.150**

ULTIMATE RESTORATIVE IMPLANT SOLUTION

FLOWCHARTS

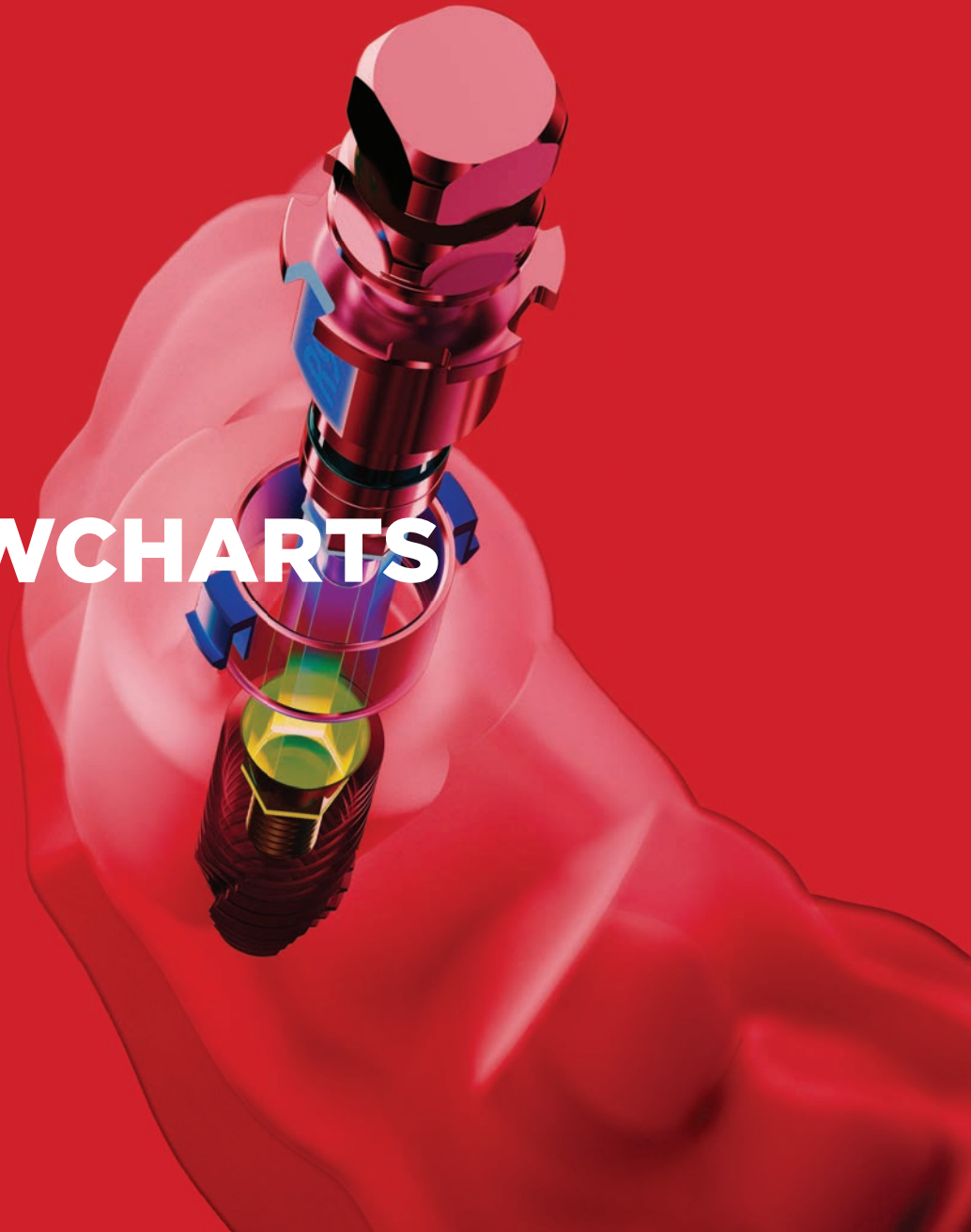

Fixture Level Impression

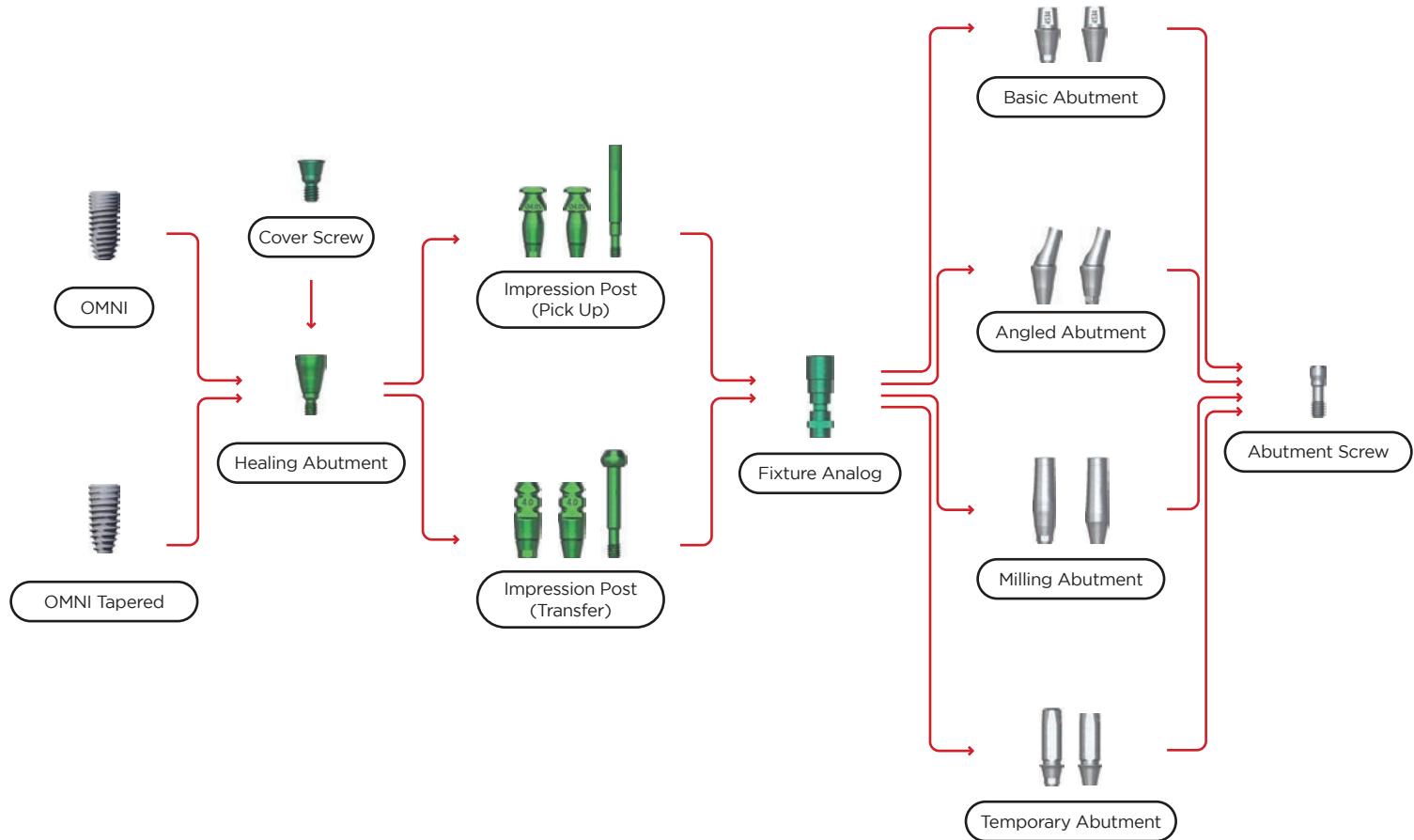

Digital Impression & Components

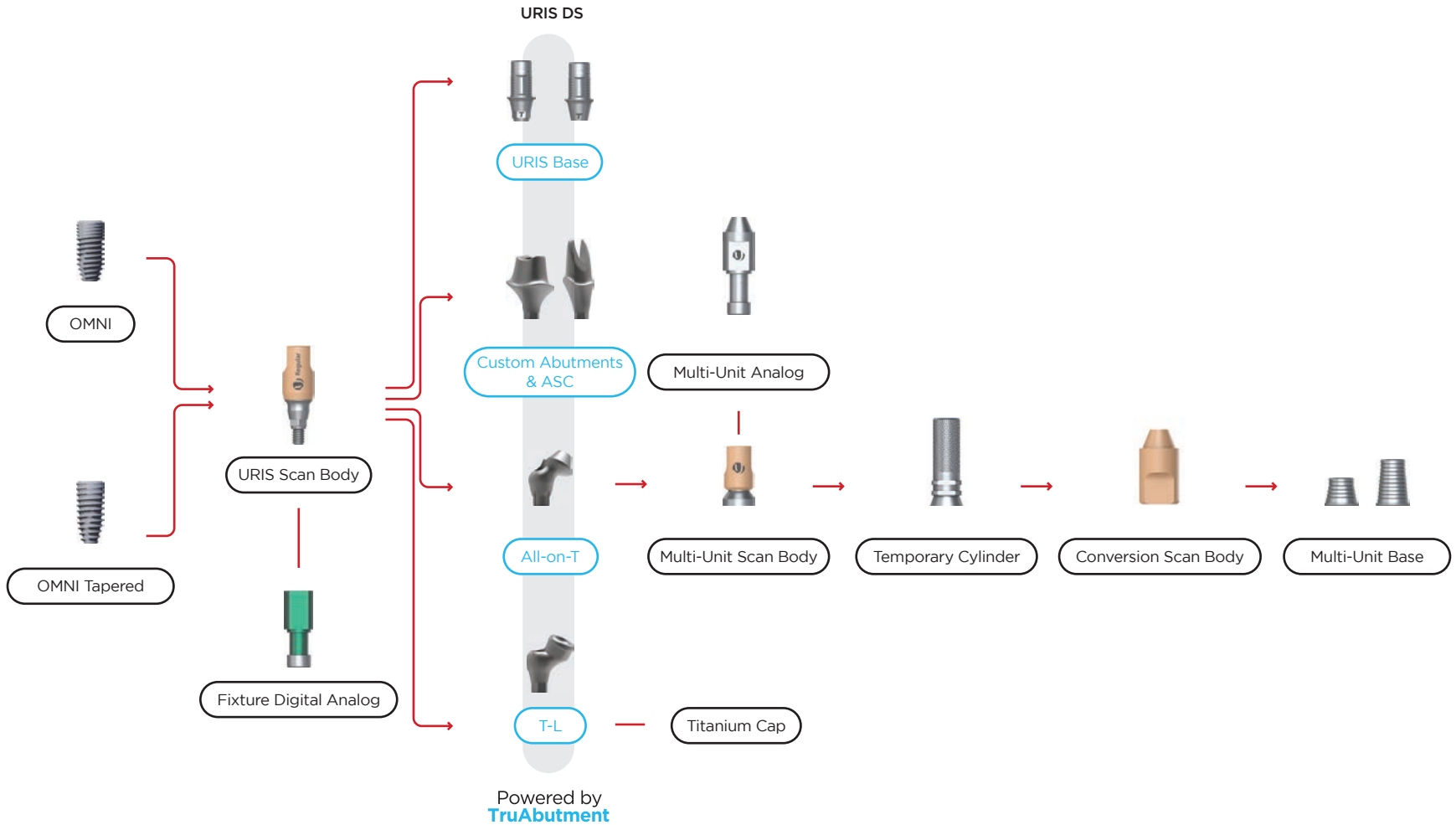

Abutment Level Impression

Overdenture - T-L Abutment

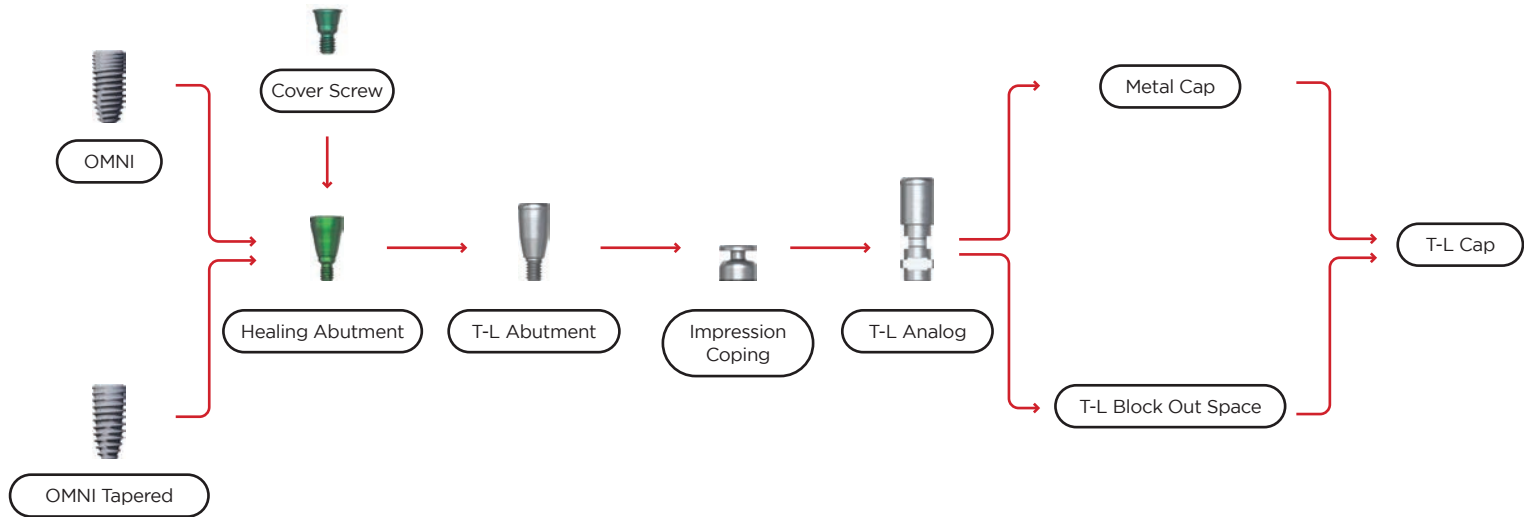

Abutment Level Impression

Multi-Unit Abutment & Components

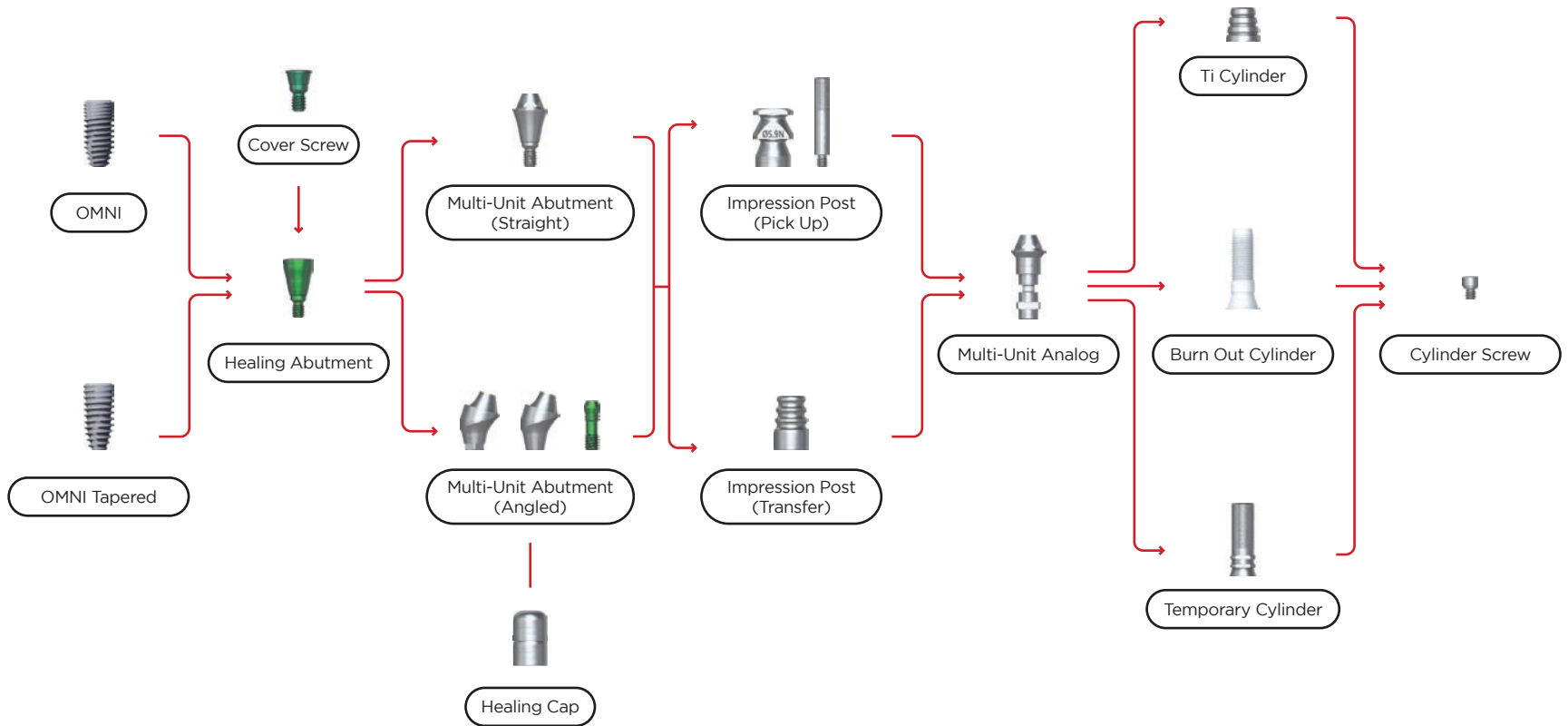

FIXTURE

CAD/CAM SOLUTION

URIS SOLUTION FOR CEREC®

PROSTHETICS

COMPONENTS

INSTRUMENTS

1. OMNI
2. OMNI Tapered
3. Cover Screw

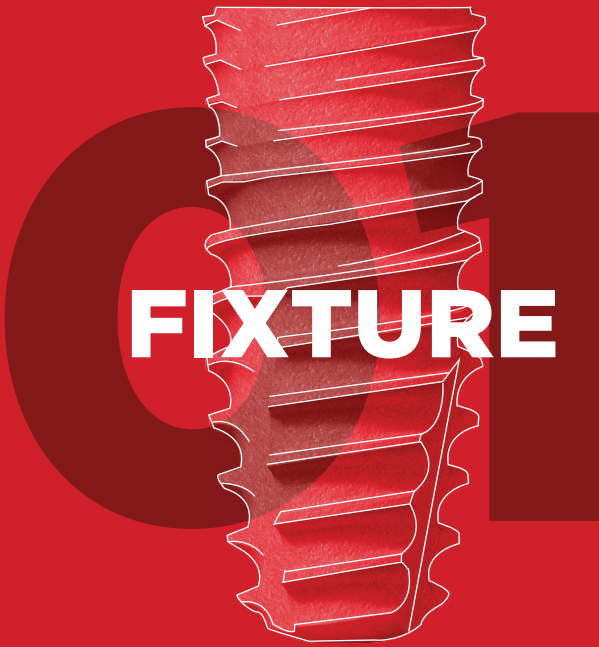

FIXTURE

OMNI

*1 Cover Screw Included

Unit : mm
Scale 1:1.5

Platform	Diameter								
 Narrow	 D Ø 3.0								
	Item No.	OMF30100	OMF30115	OMF30130	OMF30145				
 D Ø 3.5									
	Item No.	OMF35085	OMF35100	OMF35115	OMF35130	OMF35145	OMF35160	OMF35180	
 D Ø 4.0									
	Item No.	OMF40070	OMF40085	OMF40100	OMF40115	OMF40130	OMF40145	OMF40160	OMF40180
 D Ø 4.5									
	Item No.	OMF45070	OMF45085	OMF45100	OMF45115	OMF45130	OMF45145	OMF45160	OMF45180

OMNI

*1 Cover Screw Included

Unit : mm
Scale 1:1.5







Regular

Platform	Diameter									
D Ø 5.0	Item No.									
		OMF50070	OMF50085	OMF50100	OMF50115	OMF50130	OMF50145			
		D Ø 5.5	Item No.							
				OMF55070	OMF55085	OMF55100	OMF55115			
				D Ø 6.0	Item No.					
						OMF60070	OMF60085	OMF60100		
		D Ø 6.5	Item No.							
OMF65070	OMF65085			OMF65100						

OMNI Tapered

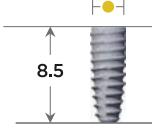
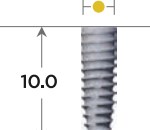
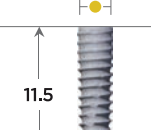
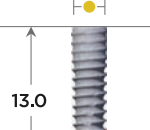
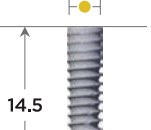

*1 Cover Screw Included

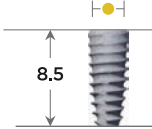
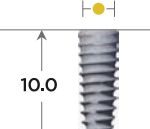
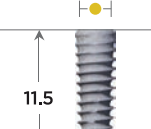
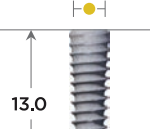
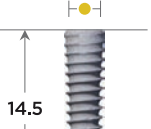
Unit : mm
Scale 1:1.5

Platform		Diameter					
 Narrow	 D Ø 3.0		 8.5 NTF30 085	 10.0 NTF30 100	 11.5 NTF30 115	 13.0 NTF30 130	 14.5 NTF30 145
	Item No.						
 Narrow	 D Ø 3.5		 8.5 NTF35 085	 10.0 NTF35 100	 11.5 NTF35 115	 13.0 NTF35 130	 14.5 NTF35 145
	Item No.						

Cover Screw





Hex driver: 1.27 | Torque: 5-10 N-cm

Platform	
N Narrow	 UCS16
R Regular	 UCS20

OMNI Tapered

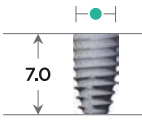
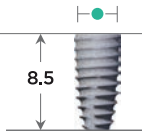
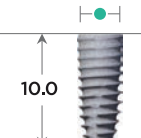
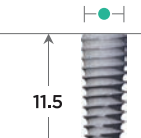
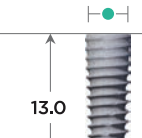
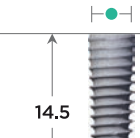
*1 Cover Screw Included

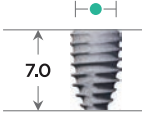
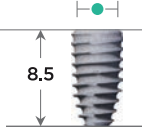
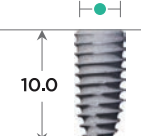
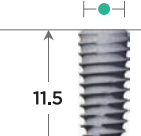
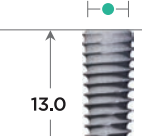
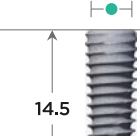
Unit : mm
Scale 1:1.5

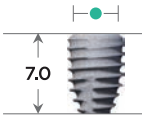
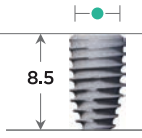
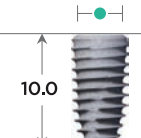
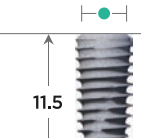
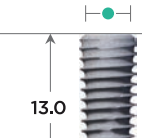
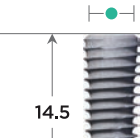
Platform	Diameter																										
 D Ø 4.0	 7.0	 8.5	 10.0	 11.5	 13.0	 14.5																					
							Item No.	NTF40 070	NTF40 085	NTF40 100	NTF40 115	NTF40 130	NTF40 145														
							 D Ø 4.5	 7.0	 8.5	 10.0	 11.5	 13.0	 14.5														
														Item No.	NTF45 070	NTF45 085	NTF45 100	NTF45 115	NTF45 130	NTF45 145							
														 D Ø 5.0	 7.0	 8.5	 10.0	 11.5	 13.0	 14.5							
																					Item No.	NTF50 070	NTF50 085	NTF50 100	NTF50 115	NTF50 130	NTF50 145



FIXTURE

CAD/CAM SOLUTION

URIS SOLUTION FOR CEREC®

PROSTHETICS

COMPONENTS

INSTRUMENTS

1. URIS Scan Body
2. URIS Base
3. Digital Lab Analog
4. Multi-Unit Digital Components
5. Surgical Guide Sleeve









**CAD/CAM
SOLUTION**

URIS Base

*2 Screws Included

Unit : mm
Scale 1:1.5

Platform	Diameter				
 Narrow Hex	 D Ø 4.0				
					
	Cuff/Height Item No.	1.0/3.5 UBN4013HA	1.0/5.5 UBN4015HA	2.0/3.5 UBN4023HA	2.0/5.5 UBN4025HA
 Narrow Non-Hex	 D Ø 4.0				
					
	Cuff/Height Item No.	1.0/3.5 UBN4013NA	1.0/5.5 UBN4015NA	2.0/3.5 UBN4023NA	2.0/5.5 UBN4025NA
 Regular Hex	 D Ø 4.5				
					
	Cuff/Height Item No.	1.0/3.5 UBR4313HA	1.0/5.5 UBR4315HA	2.0/3.5 UBR4323HA	2.0/5.5 UBR4325HA
 Regular Non-Hex	 D Ø 4.5				
					
	Cuff/Height Item No.	1.0/3.5 UBR4313NA	1.0/5.5 UBR4315NA	2.0/3.5 UBR4323NA	2.0/5.5 UBR4325NA

URIS Scan Body

N



UNSB45105H

R



URSB50103H

Digital Lab Analog

N



UDAG35D

R



UDAG40D

Multi-Unit Digital Components

Multi-Unit Base

*1 Screw Included



UMUB50S



UMUB50L

Multi-Unit Conversion Scan Body



UMCSB50

Multi-Unit Scan Body



UMSB50

Multi-Unit Digital Analog



UMDLA50

Unit : mm

Scale 1:1.5

Surgical Guide Sleeves

Unit : mm

Scale 1:2

N



NS38

R



NS53GR

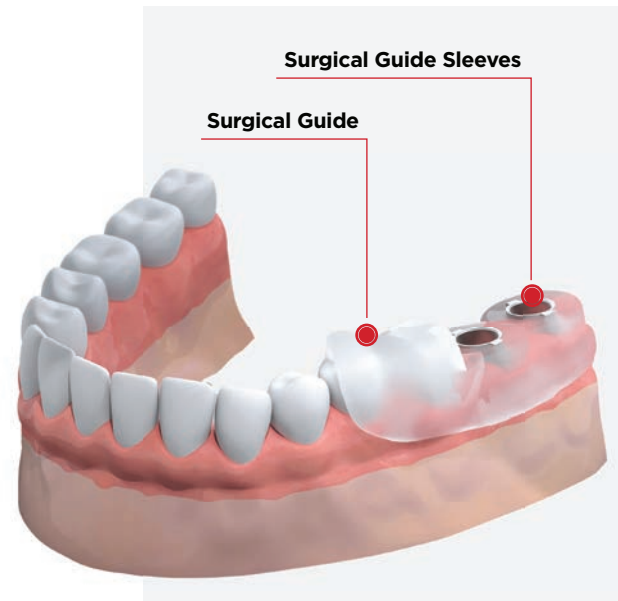

FIXTURE

CAD/CAM SOLUTION

URIS SOLUTION FOR CEREC®

PROSTHETICS

COMPONENTS

INSTRUMENTS

1. URIS Scan Post for CEREC®
2. URIS Base for CEREC®
3. Alpha and Beta Kit



URIS Base and Scan Post for CEREC®

*URIS Base: 2 Screws Included
*Scanpost: 1 Screw and 1 Cap Included

Unit : mm
Scale 1:1.5

	Platform	Diameter	Gingival Height			
			GH1	GH2	GH3	GH4
Base	Narrow Hex	D Ø 4.0	 Item No. UBN4008HS	 Item No. UBN4018HS	 Item No. UBN4028HS	 Item No. UBN4038HS
		D Ø 4.5	 Item No. UBR4518HS	 Item No. UBR4518HS	 Item No. UBR4528HS	 Item No. UBR4538HS
	Regular Hex	D Ø 4.0	 Item No. USPN4008	 Item No. USPN4018	 Item No. USPN4028	 Item No. USPN4038
		D Ø 4.5	 Item No. USPR4508	 Item No. USPR4518	 Item No. USPR4528	 Item No. USPR4538

Alpha & Beta Kit

Alpha Kit

N UON-ALPHA







R UOR-ALPHA

					
TruScan Cap	Screw	GH1	GH2	GH3	GH4
x4	x4	x1	x1	x1	x1

Beta Kit

N UON-BETA

R UOR-BETA

					
TruScan Cap	Screw	GH1	GH2	GH3	GH4
x12	x12	x3	x3	x3	x3

All trademarks, trade names, and company names displayed on this page are the property of their respective owners.

TruAbutment is not affiliated with, sponsored by, or endorsed by compatible product manufacturers. TruAbutment does not sponsor, endorse, or offer any warranty for their product or services.

FIXTURE

CAD/CAM SOLUTION

URIS SOLUTION FOR CEREC®

PROSTHETICS

COMPONENTS

INSTRUMENTS

1. Healing Abutment
2. Temporary Abutment
3. Direct Abutment
4. Basic Abutment
5. Milling Abutment
6. Angled Abutment
7. Multi-Unit Abutment
8. T-L Abutment
9. Ball Abutment



Healing Abutment

Hex driver : 1.27
Torque: 5-10N-cm

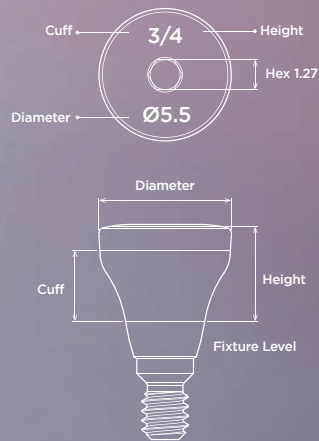

Healing Abutment

Unit : mm
Scale 1:1.5

Platform	Diameter							
N Narrow	D Ø 4.0							
		Cuff/Height Item No.	1.0/2.0 UHAN4012	2.0/3.0 UHAN4023	3.0/4.0 UHAN4034	4.0/5.0 UHAN4045	5.0/7.0 UHAN4057	2.0/2.0 UHAN4022
	D Ø 4.5							
		Cuff/Height Item No.	1.0/2.0 UHAN4512	2.0/3.0 UHAN4523	3.0/4.0 UHAN4534	4.0/5.0 UHAN4545	5.0/7.0 UHAN4557	2.0/2.0 UHAN4522
R Regular	D Ø 4.0							
		Cuff/Height Item No.	1.0/2.0 UHA4012	2.0/3.0 UHA4023	3.0/4.0 UHA4034	4.0/5.0 UHA4045	5.0/7.0 UHA4057	2.0/2.0 UHA4022
	D Ø 4.5							
		Cuff/Height Item No.	1.0/2.0 UHA4512	2.0/3.0 UHA4523	3.0/4.0 UHA4534	4.0/5.0 UHA4545	5.0/7.0 UHA4557	2.0/2.0 UHA4522

Healing Abutment

Unit : mm
Scale 1:1.5

Platform	Diameter						
R Regular	D Ø 5.5						
	Cuff/Height Item No.	1.0/2.0 UHA5512	2.0/3.0 UHA5523	3.0/4.0 UHA5534	4.0/5.0 UHA5545	5.0/7.0 UHA5557	2.0/2.0 UHA5522
	D Ø 6.5						
Cuff/Height Item No.	1.0/2.0 UHA6512	2.0/3.0 UHA6523	3.0/4.0 UHA6534	4.0/5.0 UHA6545	5.0/7.0 UHA6557	2.0/2.0 UHA6522	
D Ø 7.5							
Cuff/Height Item No.	1.0/2.0 UHA7512	2.0/3.0 UHA7523	3.0/5.0 UHA7534				2.0/2.0 UHA7522

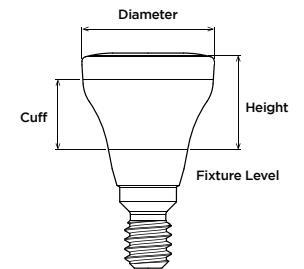
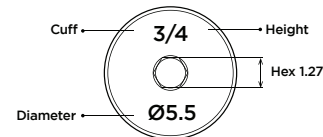

Temporary Abutment

Hex Type

Hex driver : 1.27

Torque: 20N·cm

*1 Abutment Screws Included

Non-Hex Type

Hex driver : 1.27

Torque: 20N·cm

*1 Abutment Screw Included

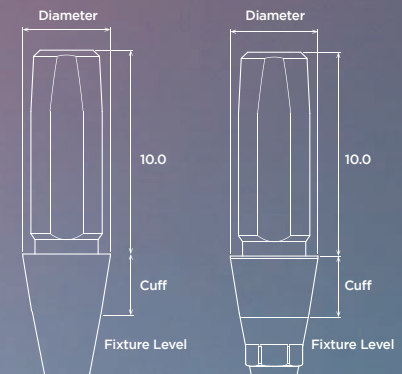





































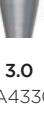

Temporary Abutment

Hex Type

Non-Hex Type

*1 Abutment Screw Included

Unit : mm
Scale 1:1.5

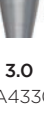
Platform	Diameter	Hex Type	Non-Hex Type
 Narrow Hex	 D Ø 3.7	  1.0 UTAN3710H	  3.0 UTAN3730H
		  1.0 UTAN3710N	  3.0 UTAN3730N
 Narrow Non-Hex	 D Ø 3.7	  1.0 UTA4310H	  3.0 UTA4330H
		  1.0 UTA4310N	  3.0 UTA4330N
 Regular Hex	 D Ø 4.3	  1.0 UTA4310N	  3.0 UTA4330N
		  1.0 UTA4310H	  3.0 UTA4330H
 Regular Non-Hex	 D Ø 4.3	  1.0 UTA4310N	  3.0 UTA4330N
		  1.0 UTA4310H	  3.0 UTA4330H

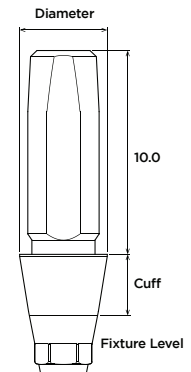
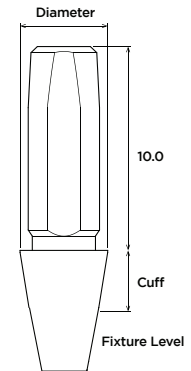





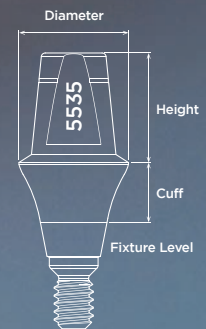









Direct Abutment

Hex driver : 1.27
Torque: Narrow [20N-cm] / Regular [30N-cm]



Direct Abutment





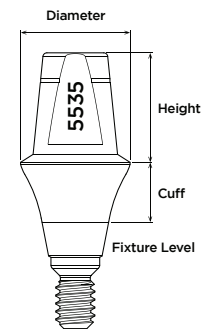







Unit : mm
Scale 1:1.5

Platform		Diameter							
N Narrow	 D Ø 4.0								
		Height	Cuff	1.0	2.0	3.0	4.0	5.0	6.0
		4.0		UDAN4014	UDAN4024	UDAN4034	UDAN4044	UDAN4054	UDAN4064
		5.5		UDAN4015	UDAN4025	UDAN4035	UDAN4045	UDAN4055	UDAN4065
	7.0		UDAN4017	UDAN4027	UDAN4037	UDAN4047	UDAN4057	UDAN4067	
	 D Ø 4.5								
		Height	Cuff	1.0	2.0	3.0	4.0	5.0	6.0
		4.0		UDAN4514	UDAN4524	UDAN4534	UDAN4544	UDAN4554	UDAN4564
		5.5		UDAN4515	UDAN4525	UDAN4535	UDAN4545	UDAN4555	UDAN4565
	7.0		UDAN4517	UDAN4527	UDAN4537	UDAN4547	UDAN4557	UDAN4567	



Direct Abutment

Unit : mm
Scale 1:1.5

Platform		Diameter							
R Regular	D Ø 4.5								
		Height	Cuff	1.0	2.0	3.0	4.0	5.0	6.0
		4.0		UDA4514	UDA4524	UDA4534	UDA4544	UDA4554	UDA4564
	5.5		UDA4515	UDA4525	UDA4535	UDA4545	UDA4555	UDA4565	
	7.0		UDA4517	UDA4527	UDA4537	UDA4547	UDA4557	UDA4567	
	D Ø 5.5								
		Height	Cuff	1.0	2.0	3.0	4.0	5.0	6.0
		4.0		UDA5514	UDA5524	UDA5534	UDA5544	UDA5554	UDA5564
	5.5		UDA5515	UDA5525	UDA5535	UDA5545	UDA5555	UDA5565	
	7.0		UDA5517	UDA5527	UDA5537	UDA5547	UDA5557	UDA5567	

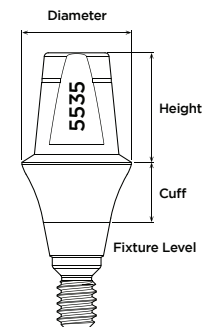

Direct Abutment

Unit : mm

Scale 1:1.5

R
Regular



Height	Cuff	1.0	2.0	3.0	4.0	5.0	6.0
	4.0		UDA6514	UDA6524	UDA6534	UDA6544	UDA6554
5.5		UDA6515	UDA6525	UDA6535	UDA6545	UDA6555	UDA6565
7.0		UDA6517	UDA6527	UDA6537	UDA6547	UDA6557	UDA6567

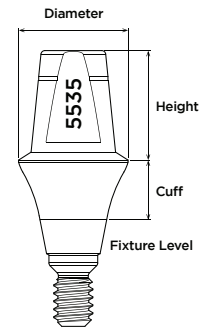

Basic Abutment

Hex Type

Hex driver : 1.27

Torque: Narrow [20N-cm] / Regular [30N-cm]

*1 Abutment Screw Included

Non-Hex Type

Hex driver : 1.27

Torque: Narrow [20N-cm] / Regular [30N-cm]

*1 Abutment Screw Included

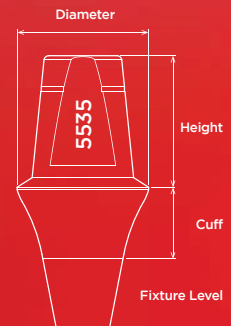
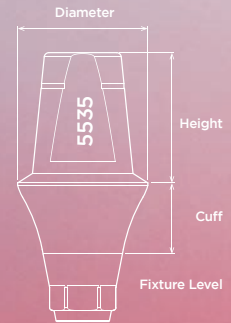

Basic Abutment

Hex Type

*1 Abutment Screw Included

Unit : mm
Scale 1:1.5



Narrow Hex

Platform		Diameter						
<p>D Ø 4.0</p>	<p>Height</p> <p>Cuff</p>	1.0	2.0	3.0	4.0	5.0	6.0	
		4.0	UDAN4014H	UDAN4024H	UDAN4034H	UDAN4044H	UDAN4054H	UDAN4064H
	5.5	UDAN4015H	UDAN4025H	UDAN4035H	UDAN4045H	UDAN4055H	UDAN4065H	
	7.0	UDAN4017H	UDAN4027H	UDAN4037H	UDAN4047H	UDAN4057H	UDAN4067H	
	<p>D Ø 4.5</p>	<p>Height</p> <p>Cuff</p>	1.0	2.0	3.0	4.0	5.0	6.0
			4.0	UDAN4514H	UDAN4524H	UDAN4534H	UDAN4544H	UDAN4554H
		5.5	UDAN4515H	UDAN4525H	UDAN4535H	UDAN4545H	UDAN4555H	UDAN4565H
		7.0	UDAN4517H	UDAN4527H	UDAN4537H	UDAN4547H	UDAN4557H	UDAN4567H

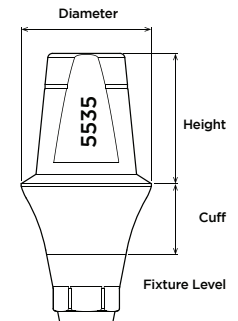

Basic Abutment Hex Type

*1 Abutment Screw Included

Unit : mm
Scale 1:1.5



Regular
Hex

Platform		Diameter						
<p>D Ø 4.5</p>	<p>D Ø 4.5</p>							
	Height \ Cuff	1.0	2.0	3.0	4.0	5.0	6.0	
	4.0	UDA4514H	UDA4524H	UDA4534H	UDA4544H	UDA4554H	UDA4564H	
	5.5	UDA4515H	UDA4525H	UDA4535H	UDA4545H	UDA4555H	UDA4565H	
	7.0	UDA4517H	UDA4527H	UDA4537H	UDA4547H	UDA4557H	UDA4567H	
	<p>D Ø 5.5</p>	<p>D Ø 5.5</p>						
		Height \ Cuff	1.0	2.0	3.0	4.0	5.0	6.0
		4.0	UDA5514H	UDA5524H	UDA5534H	UDA5544H	UDA5554H	UDA5564H
5.5		UDA5515H	UDA5525H	UDA5535H	UDA5545H	UDA5555H	UDA5565H	
7.0		UDA5517H	UDA5527H	UDA5537H	UDA5547H	UDA5557H	UDA5567H	

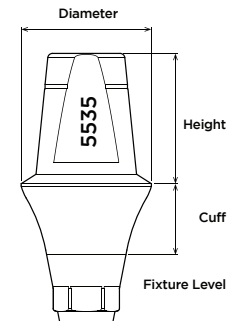



Basic Abutment

Hex Type

*1 Abutment Screw Included

Unit : mm
Scale 1:1.5

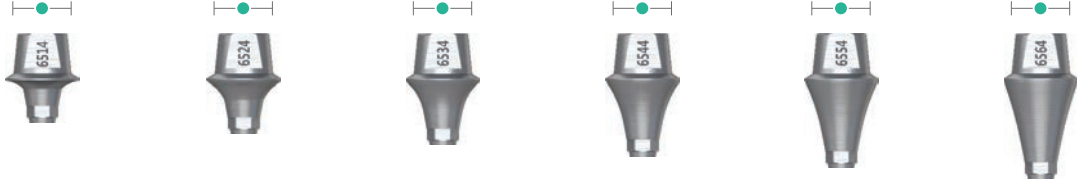

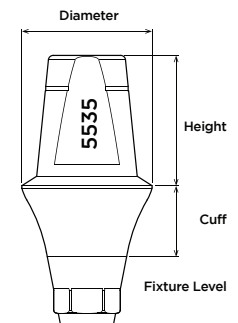









Platform		Diameter					
 Regular Hex		 D Ø 6.5					
							
Height	Cuff	1.0	2.0	3.0	4.0	5.0	6.0
4.0		UDA6514H	UDA6524H	UDA6534H	UDA6544H	UDA6554H	UDA6564H
5.5		UDA6515H	UDA6525H	UDA6535H	UDA6545H	UDA6555H	UDA6565H
7.0		UDA6517H	UDA6527H	UDA6537H	UDA6547H	UDA6557H	UDA6567H



Basic Abutment Non-Hex Type

*1 Abutment Screw Included

Unit : mm
Scale 1:1.5

Platform		Diameter						
<div style="display: flex; align-items: center; justify-content: center;"> <div style="width: 10px; height: 10px; background-color: #c00000; border-radius: 50%; margin-right: 5px;"></div> D Ø 4.0 </div>								
	Height	Cuff	1.0	2.0	3.0	4.0	5.0	6.0
	4.0		UDAN4014N	UDAN4024N	UDAN4034N	UDAN4044N	UDAN4054N	UDAN4064N
	5.5		UDAN4015N	UDAN4025N	UDAN4035N	UDAN4045N	UDAN4055N	UDAN4065N
7.0		UDAN4017N	UDAN4027N	UDAN4037N	UDAN4047N	UDAN4057N	UDAN4067N	
<div style="display: flex; align-items: center; justify-content: center;"> <div style="width: 10px; height: 10px; background-color: #c00000; border-radius: 50%; margin-right: 5px;"></div> D Ø 4.5 </div>								
	Height	Cuff	1.0	2.0	3.0	4.0	5.0	6.0
	4.0		UDAN4514N	UDAN4524N	UDAN4534N	UDAN4544N	UDAN4554N	UDAN4564N
	5.5		UDAN4515N	UDAN4525N	UDAN4535N	UDAN4545N	UDAN4555N	UDAN4565N
7.0		UDAN4517N	UDAN4527N	UDAN4537N	UDAN4547N	UDAN4557N	UDAN4567N	

N

Narrow
Non-Hex

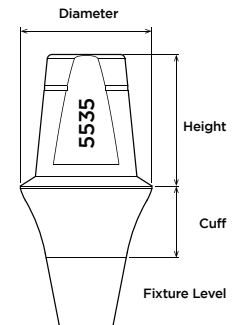

Basic Abutment Non-Hex Type

*1 Abutment Screw Included

Unit : mm
Scale 1:1.5

R
Regular
Non-Hex

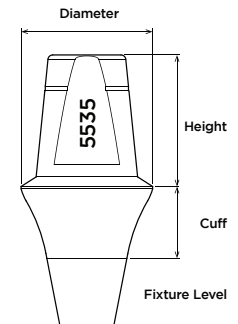

Platform	Diameter							
 D Ø 4.5								
								
	Height	Cuff	1.0	2.0	3.0	4.0	5.0	6.0
	4.0		UDA4514N	UDA4524N	UDA4534N	UDA4544N	UDA4554N	UDA4564N
5.5		UDA4515N	UDA4525N	UDA4535N	UDA4545N	UDA4555N	UDA4565N	
7.0		UDA4517N	UDA4527N	UDA4537N	UDA4547N	UDA4557N	UDA4567N	
 D Ø 5.5								
								
	Height	Cuff	1.0	2.0	3.0	4.0	5.0	6.0
	4.0		UDA5514N	UDA5524N	UDA5534N	UDA5544N	UDA5554N	UDA5564N
5.5		UDA5515N	UDA5525N	UDA5535N	UDA5545N	UDA5555N	UDA5565N	
7.0		UDA5517N	UDA5527N	UDA5537N	UDA5547N	UDA5557N	UDA5567N	



Basic Abutment Non-Hex Type

*1 Abutment Screw Included

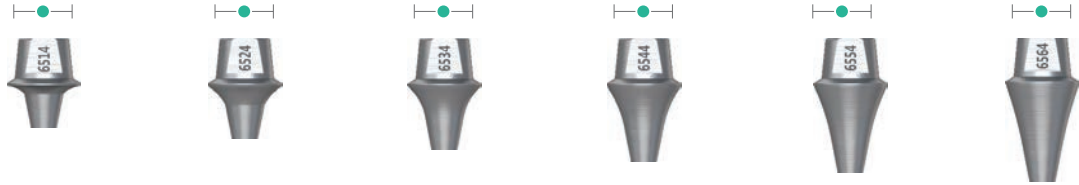
Unit : mm
Scale 1:1.5

Platform		Diameter					
 Regular Non-Hex							
		 D Ø 6.5					
Height	Cuff	1.0	2.0	3.0	4.0	5.0	6.0
4.0		UDA6514N	UDA6524N	UDA6534N	UDA6544N	UDA6554N	UDA6564N
5.5		UDA6515N	UDA6525N	UDA6535N	UDA6545N	UDA6555N	UDA6565N
7.0		UDA6517N	UDA6527N	UDA6537N	UDA6547N	UDA6557N	UDA6567N

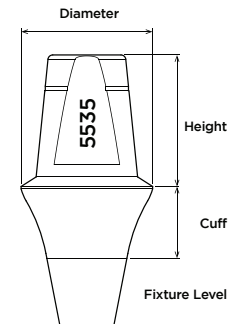

Milling Abutment

Hex Type

Hex driver : 1.27

Torque: Narrow [20N·cm] / Regular [30N·cm]

*1 Abutment Screws Included

Non-Hex Type

Hex driver : 1.27

Torque: Narrow [20N·cm] / Regular [30N·cm]

*1 Abutment Screws Included

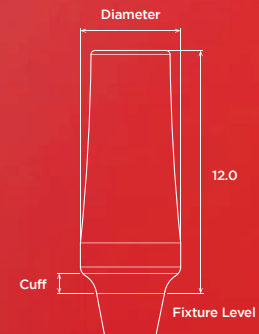
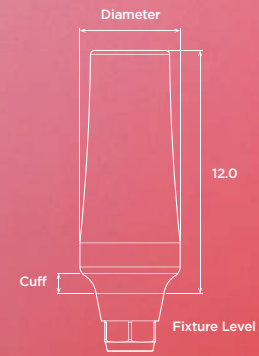























Milling Abutment

Hex Type

Non-Hex Type

*1 Abutment Screw Included

Unit : mm
Scale 1:1.5

Platform	Diameter	Hex Type		Non-Hex Type		
 Narrow Hex	 D Ø 4.0 Cuff Item No.	 1.0 UMIN4010H	 3.0 UMIN4030H			
 Regular Hex	 D Ø 4.0 Cuff Item No.	 1.0 UMI4010H	 3.0 UMI4030H	 D Ø 5.0 Cuff Item No.	 1.0 UMI5010H	 3.0 UMI5030H
 Narrow Non-Hex	 D Ø 4.0 Cuff Item No.	 1.0 UMIN4010N	 3.0 UMIN4030N			
 Regular Non-Hex	 D Ø 4.0 Cuff Item No.	 1.0 UMI4010N	 3.0 UMI4030N	 D Ø 5.0 Cuff Item No.	 1.0 UMI5010N	 3.0 UMI5030N













Milling Abutment

Hex Type

Non-Hex Type

*1 Abutment Screw Included

Unit : mm
Scale 1:1.5

Platform	Diameter	Hex Type		Diameter	Non-Hex Type	
		Cuff			Cuff	
 Regular Hex	 D Ø 6.0	 1.0 UMI6010H	 3.0 UMI6030H	 D Ø 7.0	 1.0 UMI7010H	 3.0 UMI7030H
	 D Ø 6.0	 1.0 UMI6010N	 3.0 UMI6030N	 D Ø 7.0	 1.0 UMI7010N	 3.0 UMI7030N

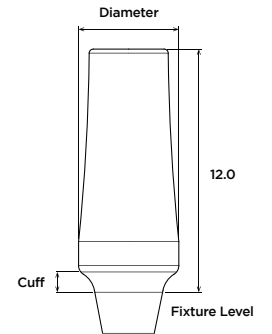
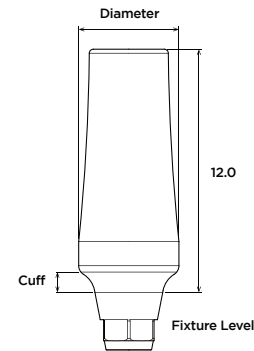

Angled Abutment 17°

Hex Type

Hex driver : 1.27

Torque: Narrow [20N-cm] / Regular [30N-cm]

*1 Abutment Screws Included

Non-Hex Type

Hex driver : 1.27

Torque: Narrow [20N-cm] / Regular [30N-cm]



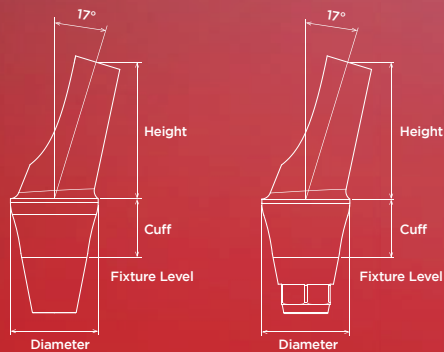















*1 Abutment Screws Included



Angled Abutment 17° Hex Type

*1 Abutment Screw Included

Unit : mm
Scale 1:1.5

Platform	Diameter							
 Narrow Hex	 D Ø 4.0 Cuff Item No.							
		2.0 U17AAN4027H	3.0 U17AAN4037H	4.0 U17AAN4047H	5.0 U17AAN4057H			
		 Regular Hex	 D Ø 4.5 Cuff Item No.					
				2.0 U17AA4527H	3.0 U17AA4537H	4.0 U17AA4547H	5.0 U17AA4557H	
 D Ø 5.5 Cuff Item No.								
				2.0 U17AA5527H	3.0 U17AA5537H	4.0 U17AA5547H	5.0 U17AA5557H	

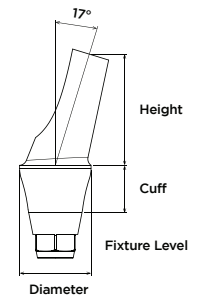





Angled Abutment 17°

Non-Hex Type

*1 Abutment Screw Included

Unit : mm

Scale 1:1.5

Platform	Diameter				
 Narrow Hex	 D Ø 4.0 Cuff Item No.				
					
		2.0 U17AAN4027N	3.0 U17AAN4037N	4.0 U17AAN4047N	5.0 U17AAN4057N
 Regular Hex	 D Ø 4.5 Cuff Item No.				
					
		2.0 U17AA4527N	3.0 U17AA4537N	4.0 U17AA4547N	5.0 U17AA4557N
 D Ø 5.5 Cuff Item No.	 D Ø 5.5 Cuff Item No.				
					
		2.0 U17AA5527N	3.0 U17AA5537N	4.0 U17AA5547N	5.0 U17AA5557N

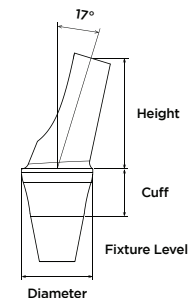

Multi-Unit Abutment

Straight Type

Hex driver : 1.27

Torque: Narrow [20N-cm] / Regular [30N-cm]

*1 Holder Included

Angled Type

Hex driver : 1.27

Torque: Narrow [20N-cm] / Regular [30N-cm]

*1 Abutment Screw and 1 Driver Included

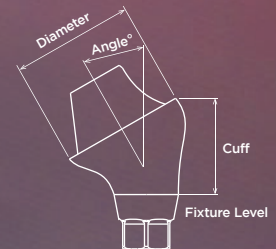
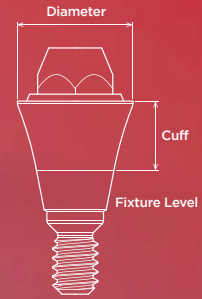

Abutment Screw



























Pg.75

Multi-Unit Abutment

Straight Type

*1 Holder Included

Unit : mm
Scale 1:1.5



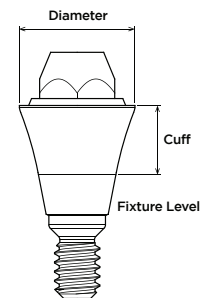

























Platform	Diameter						
N Narrow	 D Ø 5.0	 	 	 	 	 	 
	Cuff Item No.	1.0 UMAN5010	2.0 UMAN5020	3.0 UMAN5030	4.0 UMAN5040	5.0 UMAN5050	6.0 UMAN5060
R Regular	 D Ø 5.0	 	 	 	 	 	 
	Cuff Item No.	1.0 UMA5010	2.0 UMA5020	3.0 UMA5030	4.0 UMA5040	5.0 UMA5050	6.0 UMA5060



Multi-Unit Abutment Angled Type

*1 Abutment Screw and 1 Driver Included

Unit : mm
Scale 1:1.5

Platform	Diameter						
 Narrow Hex	 D Ø 5.0	  3.0/17° U17MUAN5030H	  4.0/17° U17MUAN5040H	  5.0/17° U17MUAN5050H	  4.0/29.5° U30MUAN5040H	  5.0/29.5° U30MUAN5050H	  6.0/29.5° U30MUAN5060H
	Cuff/Angled Item No.						
 Regular Hex	 D Ø 5.0	  3.0/17° U17MUAR5030H	  4.0/17° U17MUAR5040H	  5.0/17° U17MUAR5050H	  4.0/29.5° U30MUAR5040H	  5.0/29.5° U30MUAR5050H	  6.0/29.5° U30MUAR5060H
	Cuff/Angled Item No.						

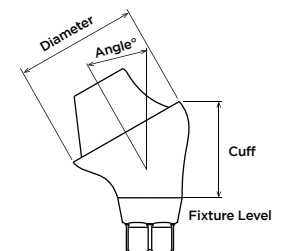

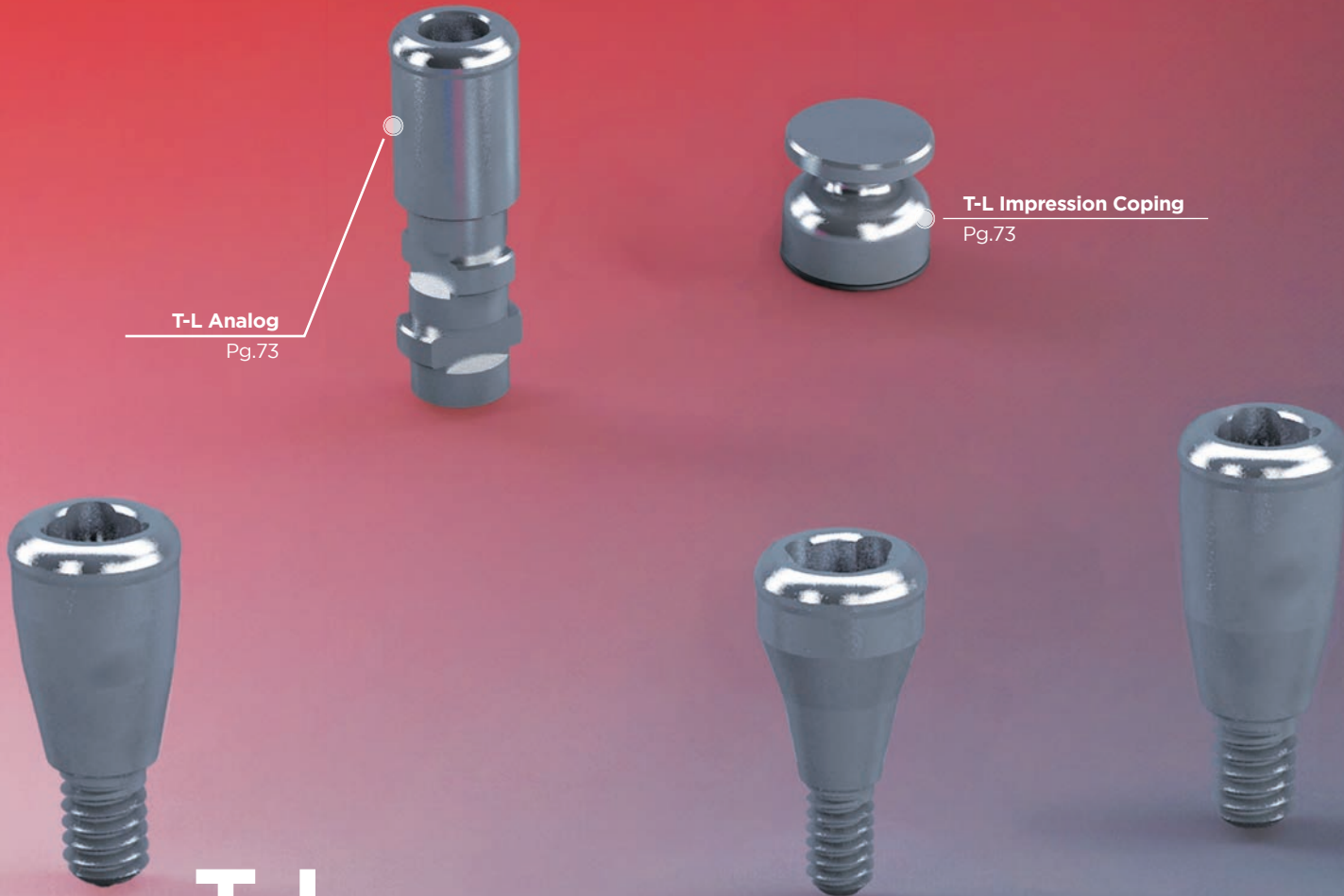

T-L Analog
Pg.73



T-L Impression Coping
Pg.73

T-L Abutments

T-L Abutment

Unit : mm

Scale 1:1.5

Platform	Diameter									
N Narrow	 D Ø 3.8 Cuff Item No.									
		1.0	2.0	3.0	4.0	5.0	6.0			
		UTLAN3810	UTLAN3820	UTLAN3830	UTLAN3840	UTLAN3850	UTLAN3860			
		<hr/>								
		R Regular	 D Ø 3.8 Cuff Item No.							
				1.0	2.0	3.0	4.0	5.0	6.0	
				UTLAR3810	UTLAR3820	UTLAR3830	UTLAR3840	UTLAR3850	UTLAR3860	

Ball Abutment

Straight Type

For Oververdenture Implant

Torque: Narrow [20N·cm] / Regular [30N·cm]

*1 Holder Included

O-Ring
Pg.73

Ball Abutment Retainer
Pg.73



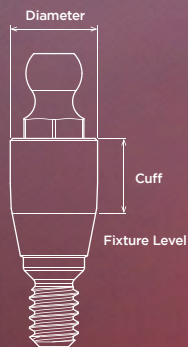











Ball Abutment Retainer Cap
Pg.73



Ball Abutment

*1 Holder Included

Unit : mm
Scale 1:1.5

Platform	Diameter							
N Narrow	 D Ø 3.5 Cuff Item No.							
		1.0 UBAN3510	2.0 UBAN3520	3.0 UBAN3530	4.0 UBAN3540	5.0 UBAN3550	6.0 UBAN3560	
		 D Ø 3.5 Cuff Item No.						
								
		1.0 UBA3510	2.0 UBA3520	3.0 UBA3530	4.0 UBA3540	5.0 UBA3550	6.0 UBA3560	

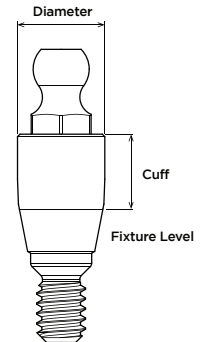

URIS Digital Solution

Powered by **TruAbutment**

All-on-T Plus



All-on-T



Custom Abutments



ASC



T-L



TruAbutment
Catalog

FIXTURE

CAD/CAM SOLUTION

URIS SOLUTION FOR CEREC®

PROSTHETICS

COMPONENTS

INSTRUMENTS



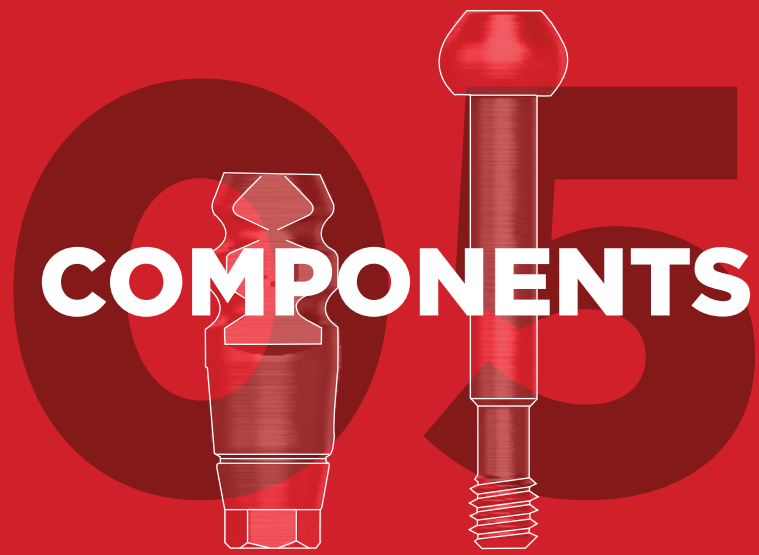

1. Impression Components
2. Protective Cap
3. Impression Cap
4. Abutment Components
5. Multi-Unit Components
6. T-L Components
7. Ball Components
8. Fixture Analog
9. Direct Abutment Analog
10. Ball Abutment Analog
11. Abutment Screws



Impression Components Transfer Type

Unit : mm

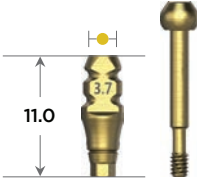
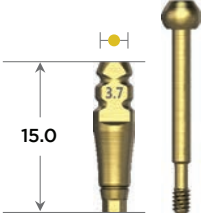



Scale 1:1

Platform	Diameter		
 Narrow Hex	 D Ø 3.7	 UIPTN3711H	 UIPTN3714H
		 Narrow Non-Hex	 D Ø 3.7

Impression Components Transfer Type

Unit : mm

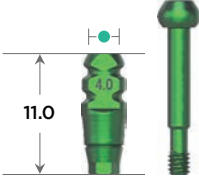
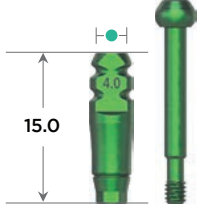
Scale 1:1

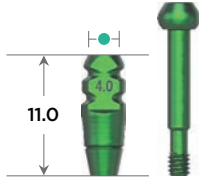
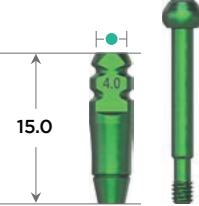

Platform	Diameter					
 <p>Regular Hex</p>						
				D Ø 4.0	UIPT4011H	UIPT4014H
				D Ø 4.5	UIPT4511H	UIPT4514H
	D Ø 5.5	UIPT5511H	UIPT5514H			
	 <p>Regular Non-Hex</p>					
					D Ø 4.0	UIPT4011N
D Ø 4.5					UIPT4511N	UIPT4514N
D Ø 5.5		UIPT5511N	UIPT5514N			

Impression Components

Pick Up Type

Unit : mm



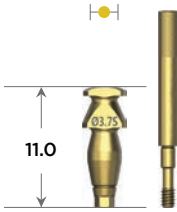
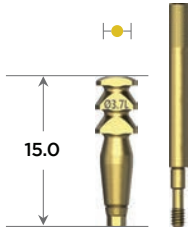
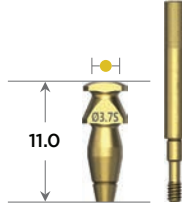
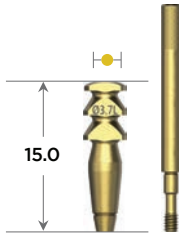

Scale 1:1

Platform	Diameter		
 Narrow Hex	 D Ø 3.7	 UIPP3711H	 UIPP3715H
		 UIPP3711N	 UIPP3715N





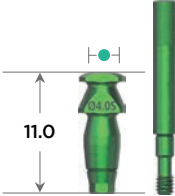
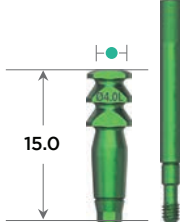

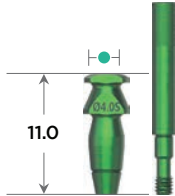
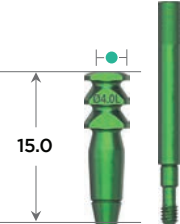

Impression Components Pick Up Type

Unit : mm





Scale 1:1

Platform	Diameter					
 <p>Regular Hex</p>						
				D Ø 4.0	UIPP4011H	UIPP4015H
				D Ø 4.5	UIPP4511H	UIPP4515H
	D Ø 5.5	UIPP5511H	UIPP5515H			
	 <p>Regular Non-Hex</p>					
					D Ø 4.0	UIPP4011N
D Ø 4.5					UIPP4511N	UIPP4515N
D Ø 5.5		UIPP5511N	UIPP5515N			

Protective Cap





Diameter				
D Ø 4.0				
	4.0	5.5	7.5	
	UDAC4004	UDAC4005	UDAC4007	
	Height Item No.			
D Ø 4.5				
	4.0	5.5	7.5	
	UDAC4504	UDAC4505	UDAC4507	
	Height Item No.			
D Ø 5.5				
	4.0	5.5	7.5	
	UDAC5504	UDAC5505	UDAC5507	
	Height Item No.			
D Ø 6.5				
	4.0	5.5	7.5	
	UDAC6504	UDAC6505	UDAC6507	
	Height Item No.			

Impression Cap





Ø 4.0	Ø 4.5	Ø 5.5	Ø 6.5
			
UDAIC40	UDAIC45	UDAIC55	UDAIC65

Abutment Components

For Single Case Use

Ø 4.0	Ø 4.5	Ø 5.5	Ø 6.5
			
UDABC40S	UDABC45S	UDABC55S	UDABC65S

For Bridge Case Use

Ø 4.0	Ø 4.5	Ø 5.5	Ø 6.5
			
UDABC40B	UDABC45B	UDABC55B	UDABC65B

Multi-Unit Components

Impression Post

Pick Up



UMIPP50

Impression Post Screw

Pick Up



UMIPPS07

Impression Post

Transfer



UMIPT50

Multi-Unit Analog



UMAG50

Healing Cap



UMHC50

Multi-Unit Components

*1 Multi-Unit Cylinder Screw Included

Temporary Cylinder



UMTC50N

Burn Out Cylinder



UMBC50N

Ti Cylinder



UMTIC50N

Cylinder Screw



UMCS16

Cylinder Screw Set



UMCS16(5)

Direct Screw



UMDS16

Direct Screw Set



UMDS16(5)

T-L Components

Impression Coping



UTLP55

Analog



UTLAG38

Ball Components

*1 O-Ring Included

Retainer Cap



UBSC35

+

O-Ring



UOR4515K

Retainer



UBSO35

+

O-Ring



UOR4515K

Fixture Analog

N



UDAG35













R



UDAG40

Direct Abutment Analog



Diameter			
D Ø 4.0			
	4.0 UDAG404	5.5 UDAG405	7.0 UDAG407
	Height Item No.		
D Ø 4.5			
	4.0 UDAG454	5.5 UDAG455	7.0 UDAG457
	Height Item No.		
D Ø 5.5			
	4.0 UDAG554	5.5 UDAG555	7.0 UDAG557
	Height Item No.		
D Ø 6.5			
	4.0 UDAG654	5.5 UDAG655	7.0 UDAG657
	Height Item No.		

Ball Abutment Analog



UBAG35

Abutment Screws

N



UAS16H

R



UAS20H

ASC (Angulated Screw channel) Abutment Screws

N



UON-AW

R



UOR-AW

FIXTURE

CAD/CAM SOLUTION

URIS SOLUTION FOR CEREC®

PROSTHETICS

COMPONENTS

INSTRUMENTS

1. Surgical Kit
2. Wide Surgical Kit
3. Tapered Surgical Kit
4. Surgical Plus Kit
5. Pylon Kit
6. Pylon Plus Kit
7. Tapered Pylon Kit
8. Narrow Pylon Kit
9. Pylon Anchor Kit
10. Pylon Crestal Sinus Kit
11. Prosthetic Kit
12. ASC Kit



INSTRUMENTS

SURGICAL KIT

SKA01



Surgical Kit Item No. SKA01

Handpiece **Ratchet**

FDH25S FDR25S FDR25M

FDH20M FDR20M FDR20L

Path Pin

FDH4314 **Drill Extension**

RD1726 **Round Drill**

Point Drill

GD1529

Initial Drill

ISD20070
ISD20085
ISD20100
ISD20115
ISD20145

Pilot Drill

PD26070

Handpiece **Ratchet**

PPI25

PPI20

ASD127M ASD127L ASDR127M ASDR127L

1.27 Hex Driver

Removal Driver

Prosthetics Driver

MUDR33 **Multi** BADR24 **Ball**

Extension Adaptor

SEAH40S **Handpiece** SEAR40S **Ratchet**

SCD2031 **Side Cut Drill**

PP2025 **Parallel Pin**

Final Drill

FSD30070	FSD34070	FSD39070	FSD43070	FSD48070
FSD30085	FSD34085	FSD39085	FSD43085	FSD48085
FSD30100	FSD34100	FSD39100	FSD43100	FSD48100
FSD30115	FSD34115	FSD39115	FSD43115	FSD48115
FSD30145	FSD34145	FSD39145	FSD43145	FSD48145

INSIDE THE KIT

Torque Wrench TW40

Depth Gauge DGMW75

Titanium Bowl TB4762

Point Drill Surgical

Drills through the cortical bone to create an ideal path for the next drills at the selected site.
 800 - 1200 rpm (must use with saline water)



GD1529

Initial Drill Surgical

Expands the prepared site and used according to the chosen fixture's length.

800 - 1200 rpm

Unit : mm

Scale 1:1

D Ø 2.0

Item No.

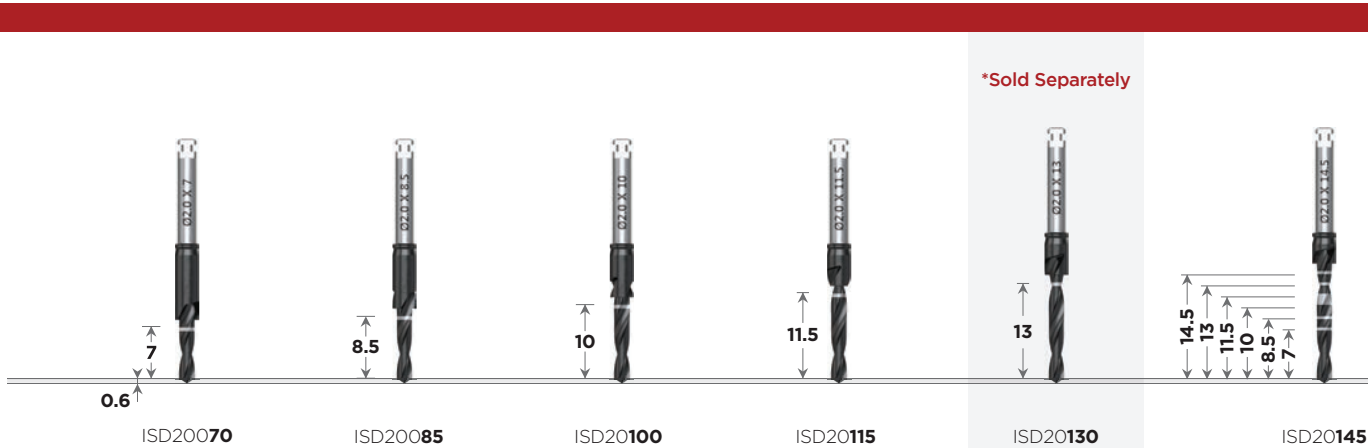

Parallel Pin Surgical

Indicates and confirms the bone preparation location.

Unit : mm

Scale 1:1



PP2025

Pilot Drill Surgical

Expands cortical bone to let the final drill enter the path easily.
800 - 1200 rpm



PD26070

Final Drill Surgical

The last drill used to place the Uris fixture and is available for each fixture diameter/length and bone density. 800 - 1200 rpm

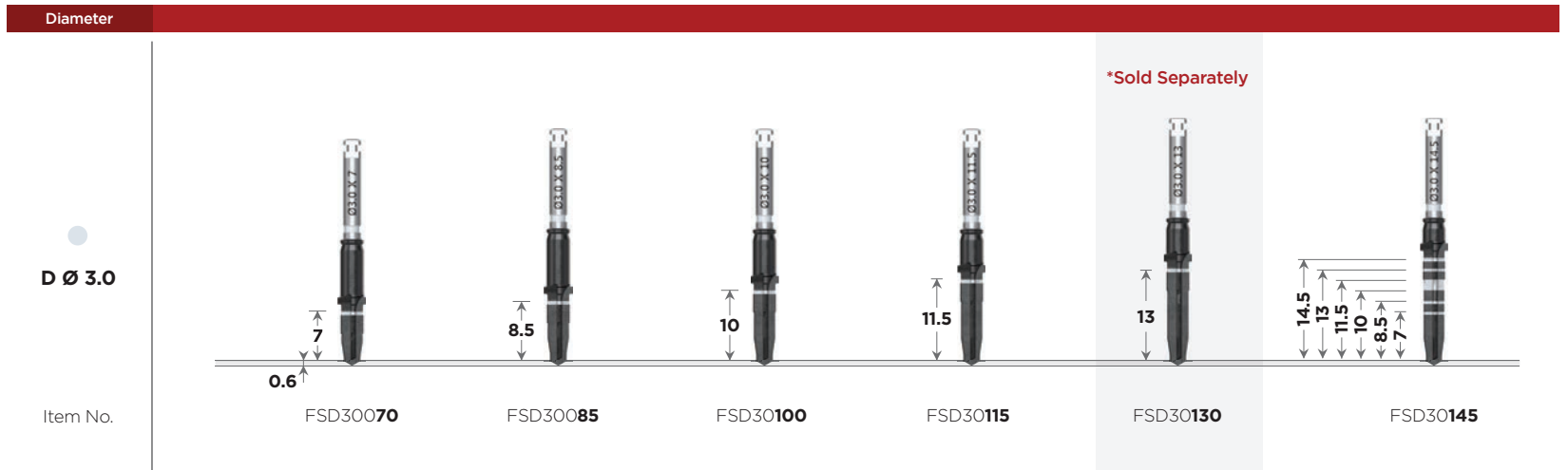

Final Drill **Surgical**

The last drill used to place the Uris fixture and is available for each fixture diameter/length and bone density.

800 - 1200 rpm

Unit : mm

Scale 1:1

D Ø 3.4

Item No.

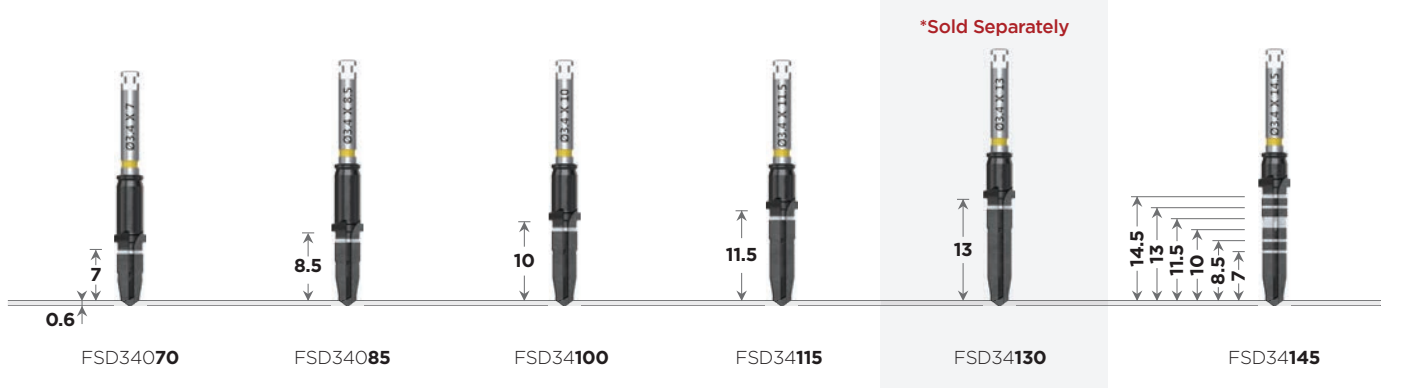

D Ø 3.9

Item No.

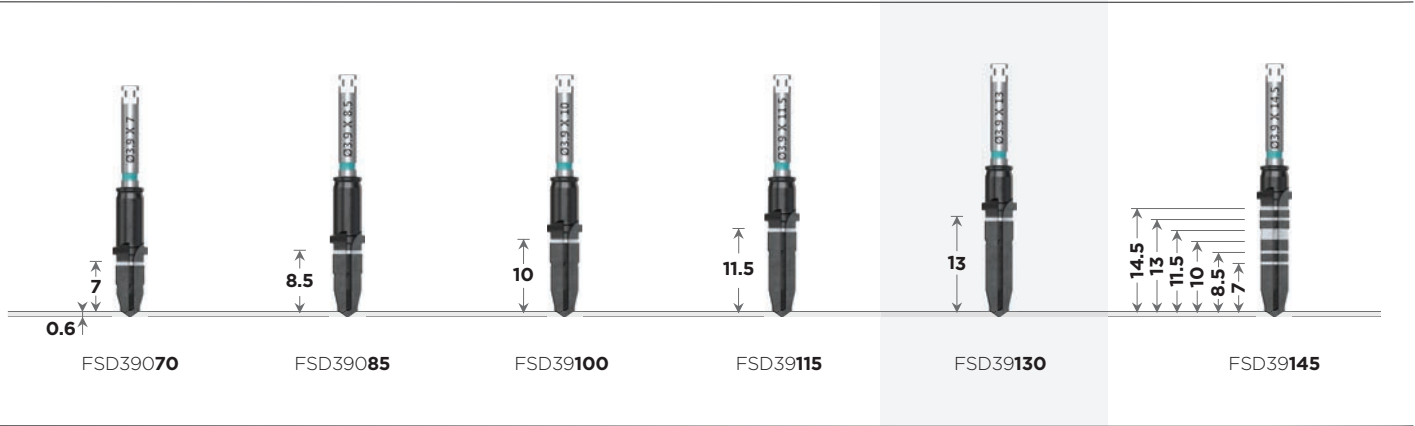

D Ø 4.3

Item No.

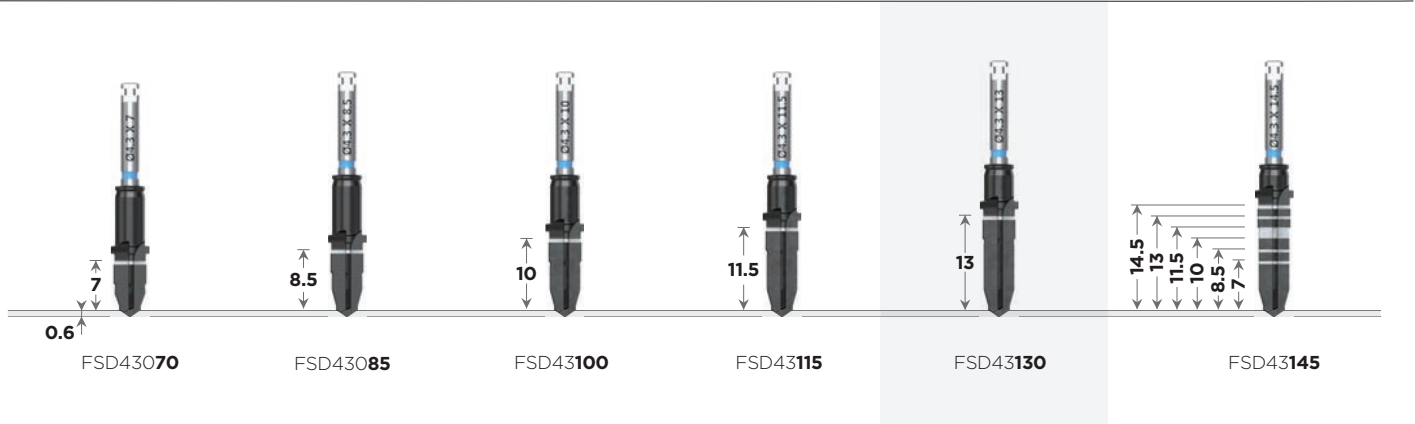

Final Drill

Surgical

The last drill used to place the Uris fixture and is available for each fixture diameter/length and bone density.

800 - 1200 rpm

Unit : mm

Scale 1:1

Diameter

D Ø 4.8

Item No.

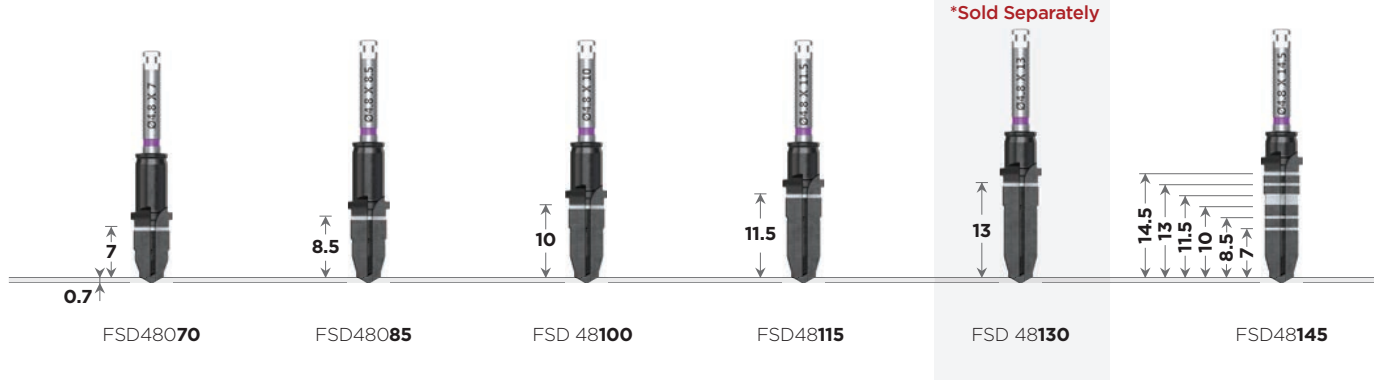

Side Cut Drill **Surgical**

Drills with the side blade to modify the drilling path.
800 - 1200 rpm

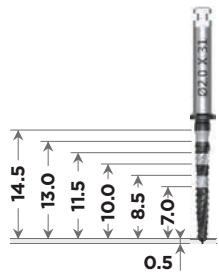

SCD2031

Path Pin **Surgical**

Confirms the path, the gingiva depth & the hex direction of the prosthetic connection after the placement.

N

R



PPI20

PPI25

Drill Extension

Extends the length of latch type tools.



DEH4314

Hex Driver 1.27

*Caution: Must be properly engaged and used at the recommended torque value.

Ratchet



ASDR127M

ASDR127L

Hand



ASD127M

ASD127L

Extension Adapter

Extends the instrument length.

Handpiece



SEAH40S



SEAH40L

***Sold Separately**

Ratchet



SEAR40S



SEAR40L

***Sold Separately**

Ball Abutment Driver

Compatible with the ball abutment.

Ratchet



BADR24

Ratchet



MUDR33

Multi-Unit Abutment Driver

Compatible with Straight Multi-Unit abutment.

Round Drill **Surgical**

Levels out the uneven bone and to remove the remaining gingiva residue.

800 - 1200 rpm



RD1726

Removal Driver **Surgical**

Used to remove the abutment off the fixture. Needs to be inserted upright and tightened clockwise.

N

R



RDR16S

***Sold Separately**



RDR16L



RDR20S

***Sold Separately**



RDR20L

Depth Gauge

Measures the depth of a drilling hole.



DGMW75

Torque Wrench

Tightens prosthetic components with the use of compatible ratchet-type drivers.

(Use at the recommended torque value of 20-40 N·cm)



TW40

Titanium Bowl



TB4762

Fixture Driver

Surgical

*Caution: Must torque after fully engaging into the fixture securely to avoid any breakages.

Unit : mm

Scale 1:1

Platform

N
Narrow

Handpiece



Ratchet

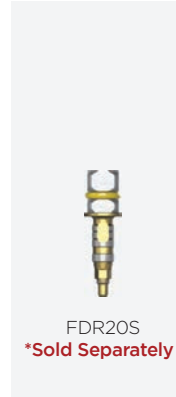

R
Regular



Surgical Drilling Protocol OMNI Fixture

Implant Ø 3.0 x 11.5mm

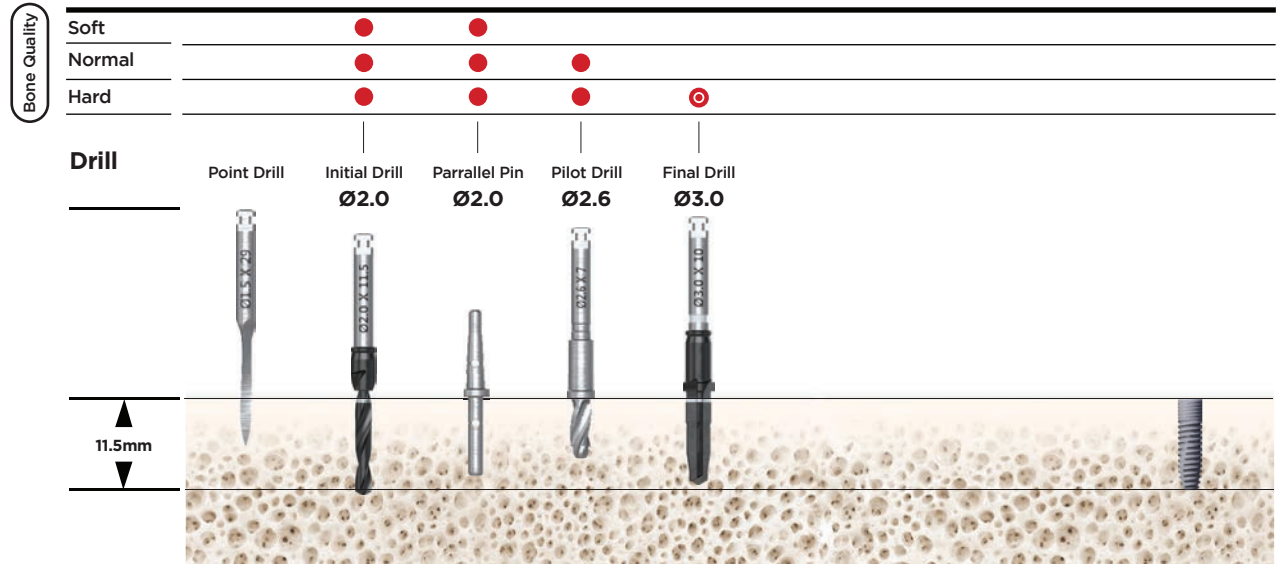

Implant Ø 3.5 x 11.5mm

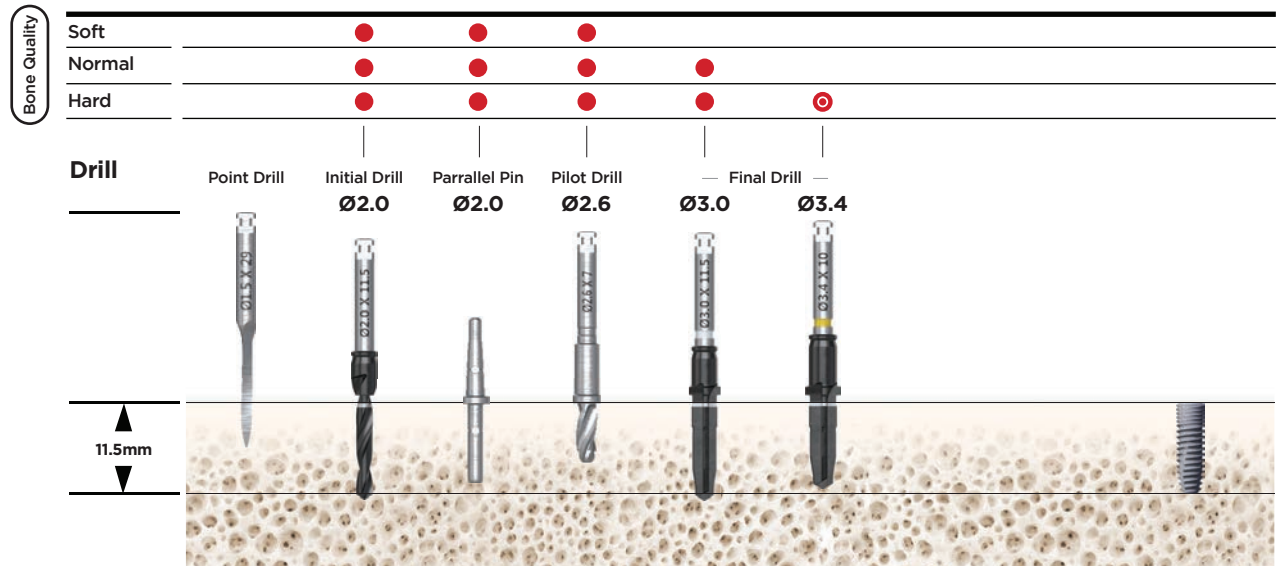

- Required
- ⊙ Use at your discretion
- ⊙ Requires a drill that is 1.5mm shorter than the fixture

Surgical Drilling Protocol OMNI Fixture

Implant \varnothing 4.0 x 11.5mm

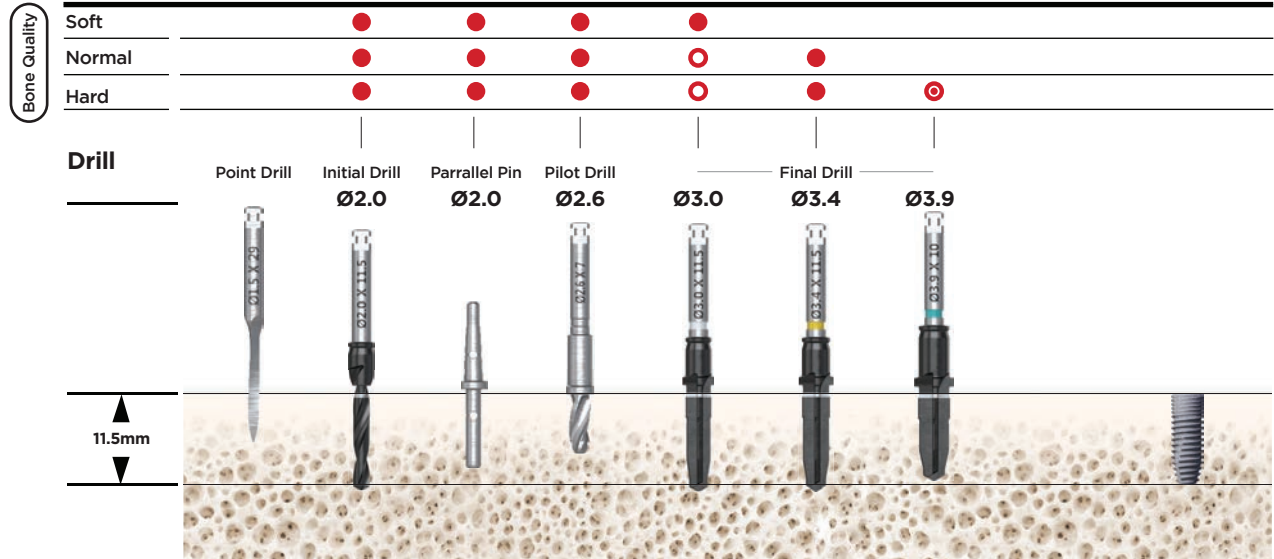

Implant \varnothing 4.5 x 11.5mm

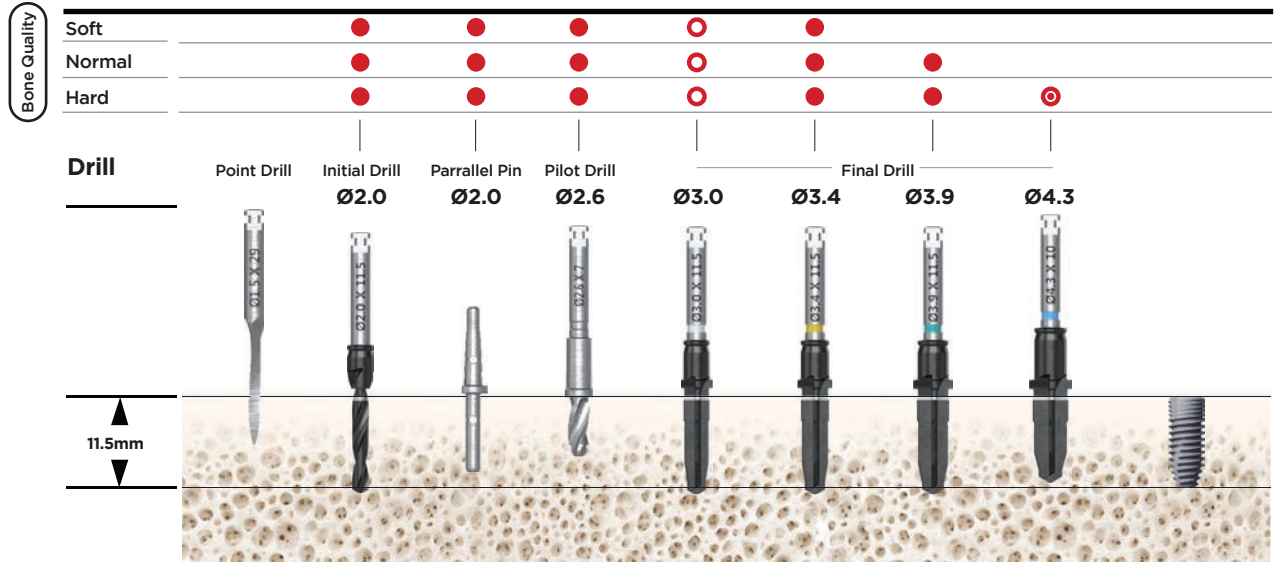

- Required
- Use at your discretion
- ⊙ Requires a drill that is 1.5mm shorter than the fixture

Surgical Drilling Protocol OMNI Fixture

Implant \varnothing 5.0 x 11.5mm

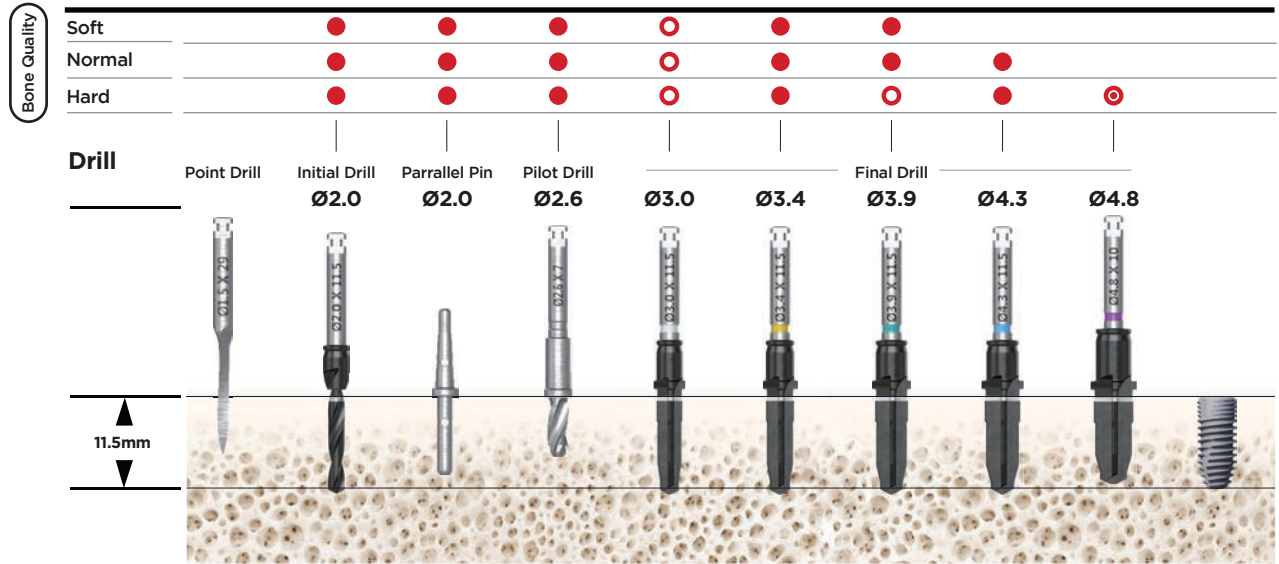

- Required
- Use at your discretion
- ⊙ Requires a drill that is 1.5mm shorter than the fixture

WIDE SURGICAL KIT



WSK01

Wide Surgical Kit Item No. WSK01



Final Drill FSD53070 FSD53085 FSD53100

D Ø 5.3



Final Drill

D Ø 5.8



FSD58070 FSD58085 FSD58100

Final Drill

D Ø 6.2



FSD62070 FSD62085 FSD62100

Final Drill

Surgical

The last drill used to place the Uris fixture and is available for each fixture diameter/length and bone density.

800 - 1200 rpm

Unit : mm

Scale 1:1

Diameter

Length

**Sold Separately*

D Ø 5.3

Item No.

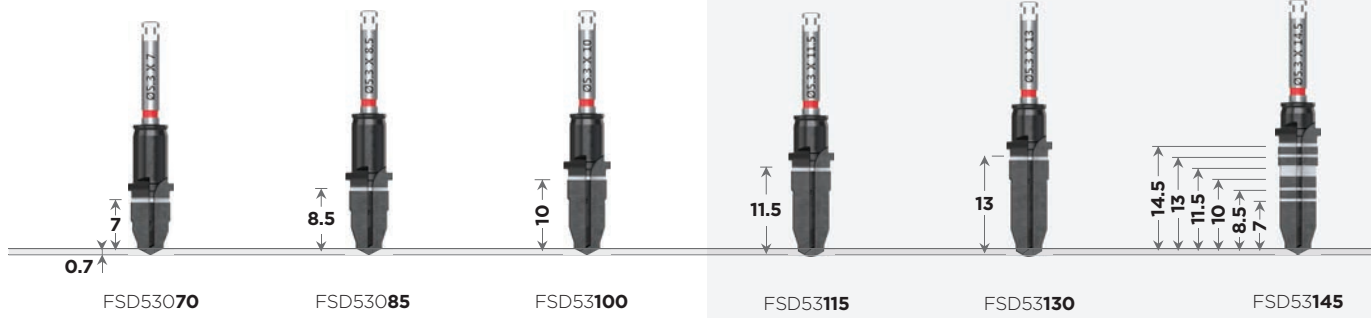

D Ø 5.8

Item No.

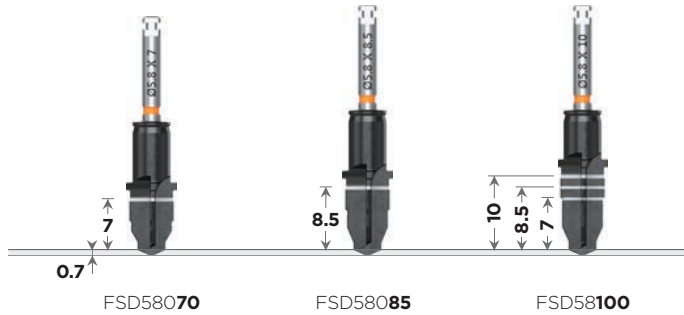

Final Drill **Surgical**

The last drill used to place the Uris fixture and is available for each fixture diameter/length and bone density.

800 - 1200 rpm

Unit : mm

Scale 1:1

Diameter

Length

●
D Ø 6.2

Item No.

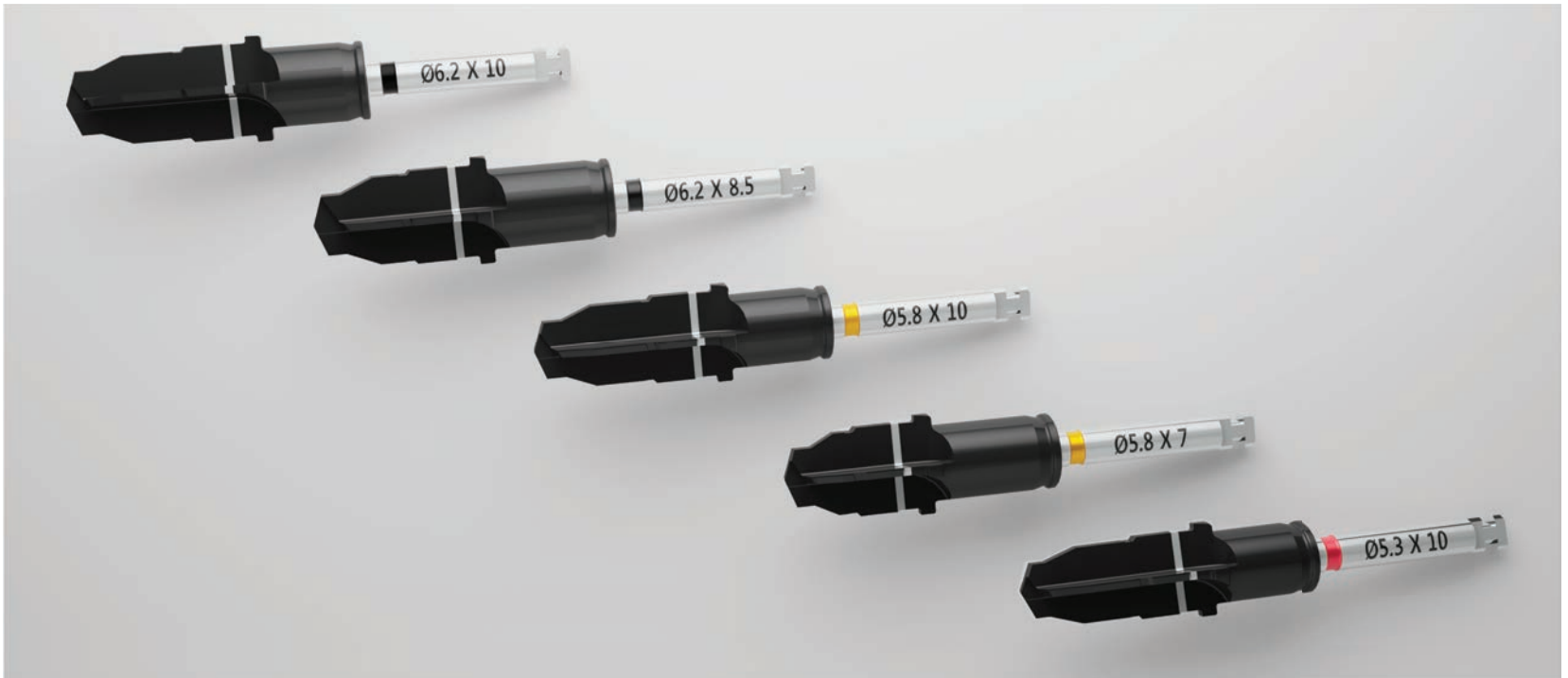
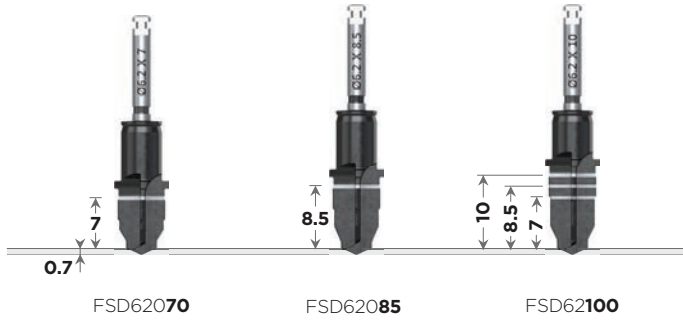

Surgical Drilling Protocol OMNI Wide Fixture

Implant Ø 5.5 x 11.5mm

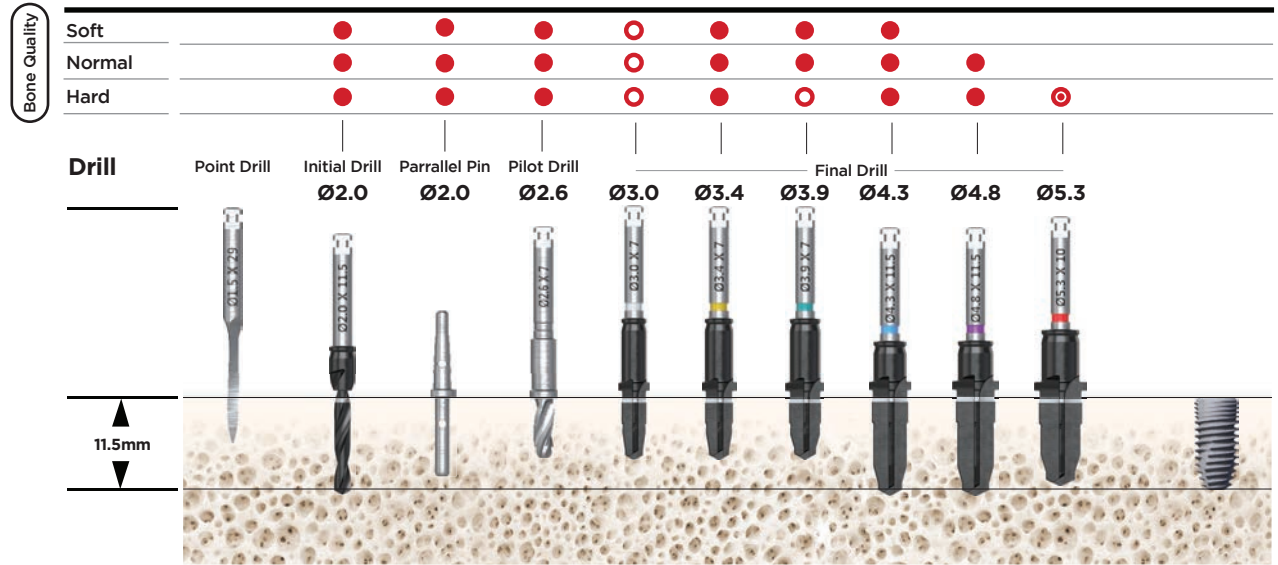

Implant Ø 6.0 x 10.0mm

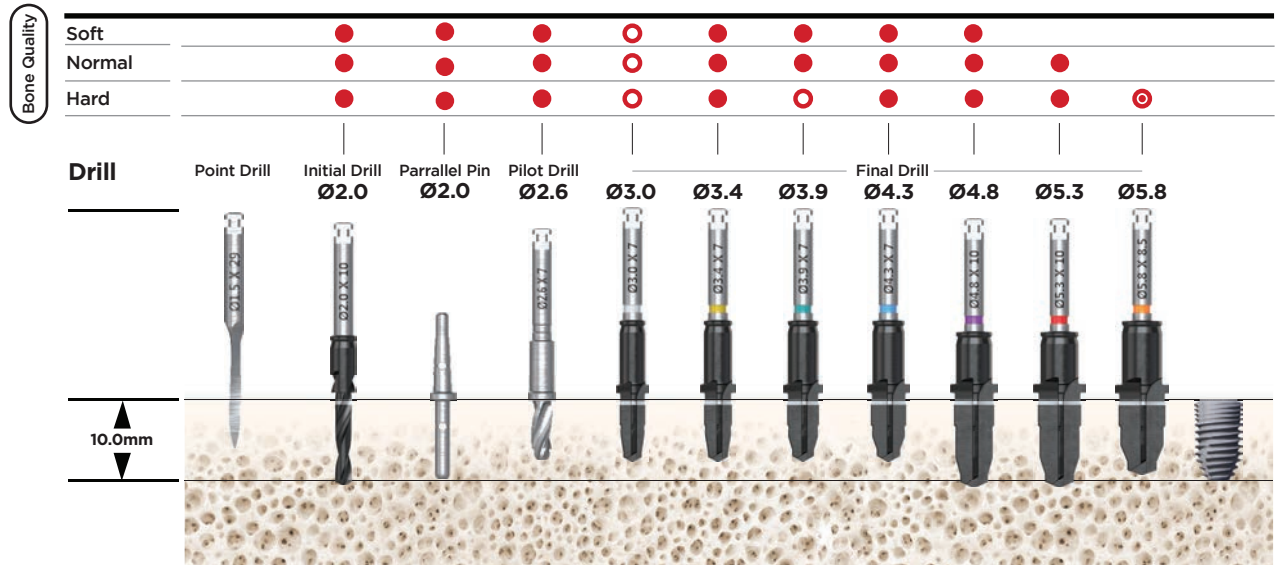

- Required
- Use at your discretion
- Requires a drill that is 1.5mm shorter than the fixture

Surgical Drilling Protocol OMNI Wide Fixture

Implant Ø 6.5 x 10.0mm

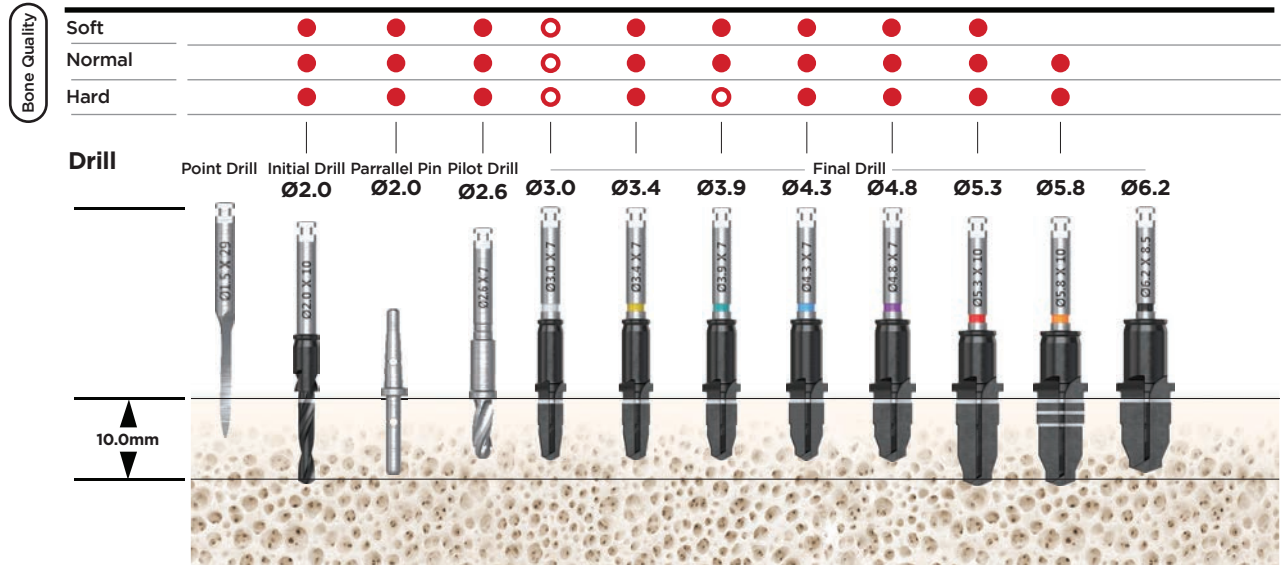

- Required
- Use at your discretion
- ⊙ Requires a drill that is 1.5mm shorter than the fixture

TAPERED SURGICAL KIT

TSK01



Tapered Surgical Kit Item No. TSK01

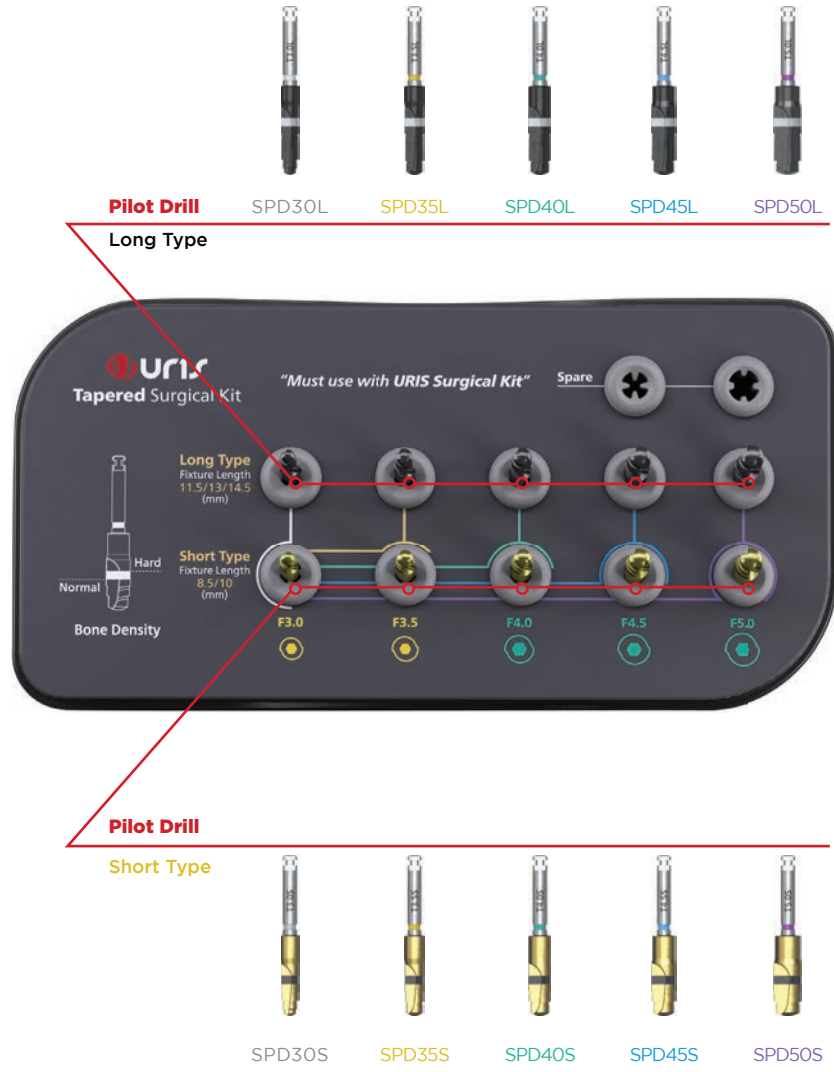

Pilot Drill

Surgical

Used as the last drill to place an URIS Tapered fixture and is selected according to the Tapered fixture diameter and bone density.

Low Speed: 50 - 100rpm; within 5 second with high torque
High Speed: 800 - 1200 rpm (use irrigation)

Unit : mm
Scale 1:1

Length	Diameter				
	Ø 3.0	Ø 3.5	Ø 4.0	Ø 4.5	Ø 5.0
Short Type					
Item No.	SPD30L	SPD35L	SPD40L	SPD45L	SPD50L

Pilot Drill Surgical

Used as the last drill to place an URIS Tapered fixture and is selected according to the Tapered fixture diameter and bone density.

Low Speed: 50 - 100rpm; within 5 second with high torque
High Speed: 800 - 1200 rpm (use irrigation)

Unit : mm
Scale 1:1

Length	Diameter				
Long Type	<p>Ø 3.0</p> 	<p>Ø 3.5</p> 	<p>Ø 4.0</p> 	<p>Ø 4.5</p> 	<p>Ø 5.0</p> 
Item No.	SPD30S	SPD35S	SPD40S	SPD45S	SPD50S



SURGICAL PLUS KIT

SPK01

Surgical Plus Kit Item No. SPK01

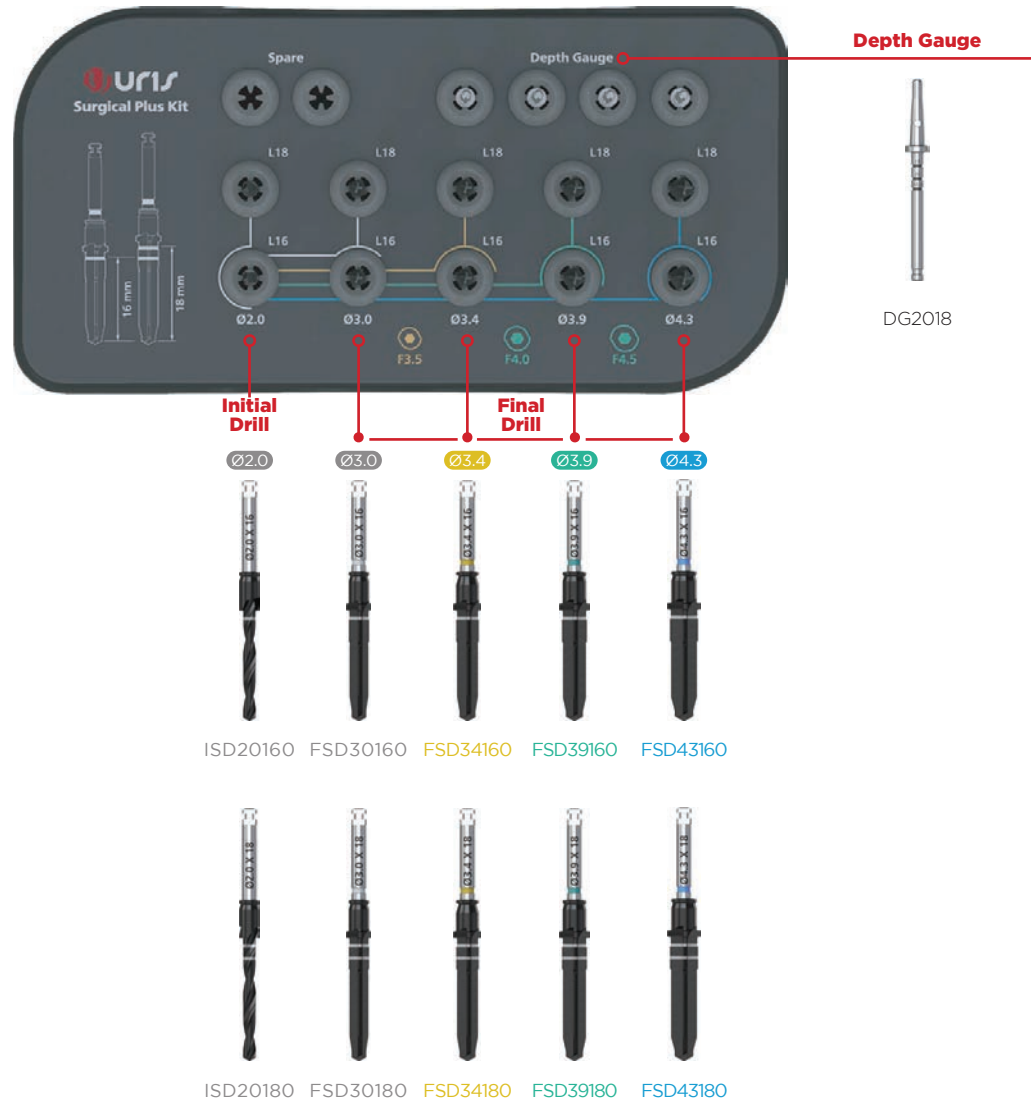

Initial Drill **Surgical**

Expands the prepared site and used according to the chosen fixture's length.

800 - 1200 rpm

Unit : mm

Scale 1:1

Diameter

D Ø 2.0

Item No.



Depth Gauge

Ø 2.0



DG2018

Final Drill

Surgical

The last drill used to place the Uris fixture and is available for each fixture diameter/length and bone density.

Diameter

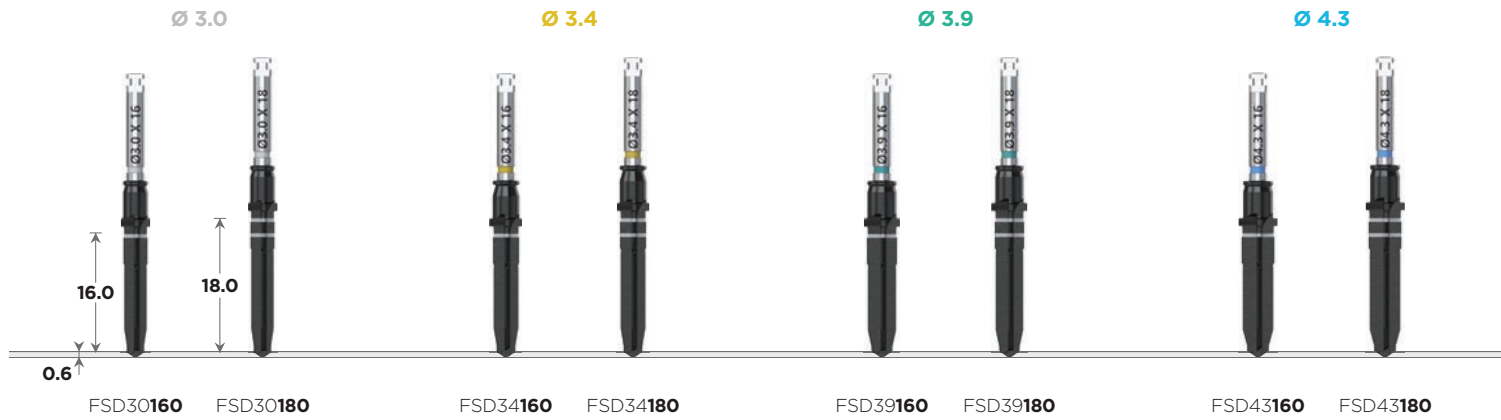

GUIDED

PYLON KIT

NKA01



Pylon Kit Item No. NKA01

Drill Extension
DEH4314

Hand
ASD127M

Ratchet
ASDR127M
ASDR127L

Multi
MUDR33

Ball
BADR24

Prosthetic Driver
ESD35
ESD40
ESD45
ESD50

Bone Profiler
BPN4230
BPR5529

Extension Adapter
SEAH40S
SEAR40S

Anchor Drill
AD1413

Anchor Pin
AP15

Anchor Driver
DMDR23

Flat Drill
PBP3526

Tissue Punch
PTP3227

Path Drill
PPD2005
PPD2605

Initial Drill
GID20070
GID20085
GID20100
GID20115
GID20130
GID20145

Final Drill
NSD30070
NSD30085
NSD30100
NSD30115
NSD30130
NSD30145
NSD34070
NSD34085
NSD34100
NSD34115
NSD34130
NSD34145
NSD39070
NSD39085
NSD39100
NSD39115
NSD39130
NSD39145
NSD43070
NSD43080
NSD43100
NSD43115
NSD43130
NSD43145
NSD48075
NSD48085
NSD48100
NSD48115
NSD48130

Ratchet (Stopper)
GFDR25095

Ratchet
GFDR20L
GFDR25L

Handpiece
GFDH20
GFDH25

Fixture Driver

INSIDE THE KIT

Torque Wrench
TW40

Titanium Bowl
TB4762

Flat Drill Pylon

Flattens out uneven bone and also removes remaining gingiva residue after tissue punching.

Unit : mm

Scale 1:1

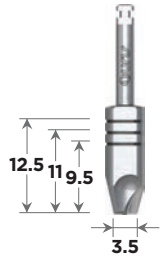

PBP3526

Tissue Punch Pylon

Removes soft tissue during a flap-less surgery.



PTP3227

Path Drill Pylon

Increases the accuracy of the drilling path.

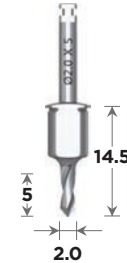

PPD2005



PPD2605

Tissue Punch/Path Drill/Initial Drill

Low speed: 50-100rpm; within 5 seconds with high torque | High Speed: 800-1200rpm (use irrigation)

Initial Drill Pylon

Expands the drilling path by the chosen fixture's length.

Diameter

D Ø 2.0

Item No.

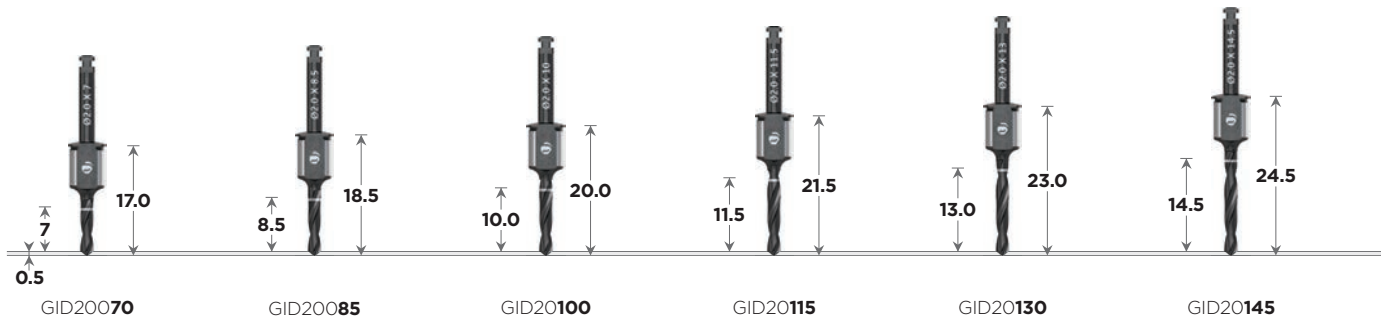

Final Drill

Pylon

Used as the last drill to place an Uris fixture and is selected according to the fixture diameter and bone density.

Low speed: 50-100 rpm; within 5 seconds with high torque
High speed: 800-1200 rpm (use irrigation)

Unit : mm

Scale 1:1

Diameter

D Ø 3.0

Item No.

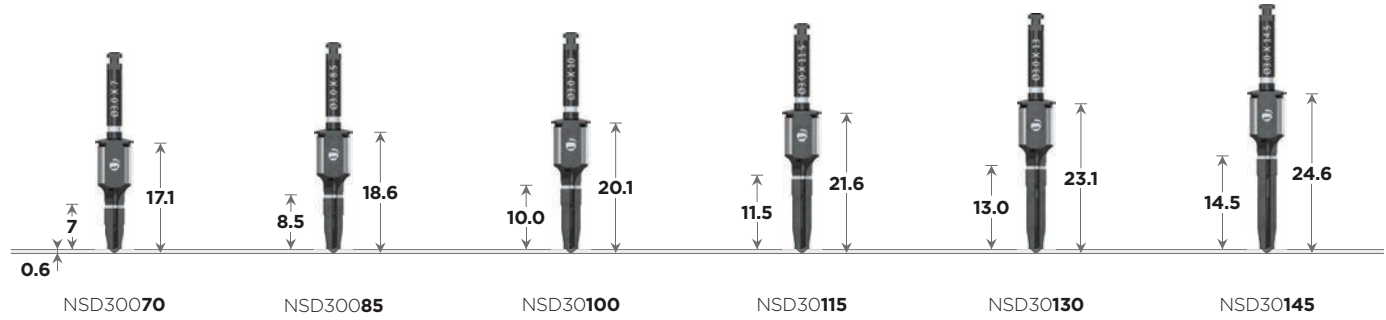

D Ø 3.4

Item No.

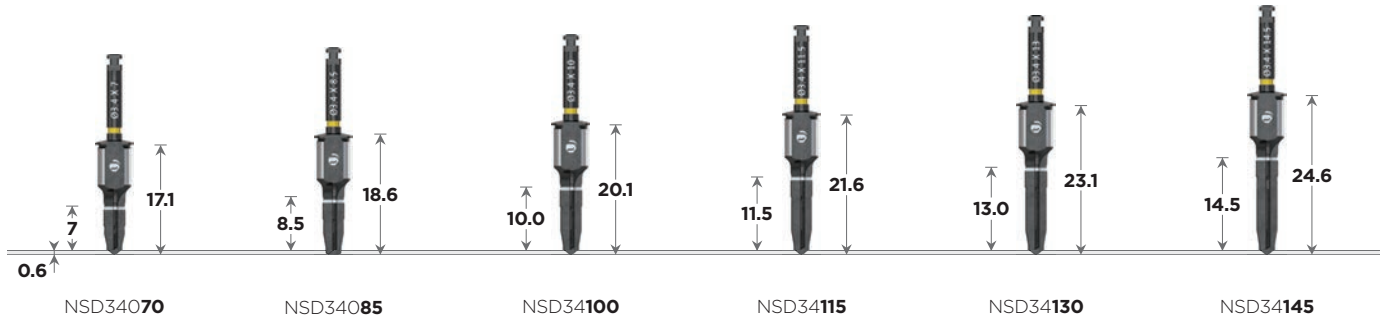

D Ø 3.9

Item No.

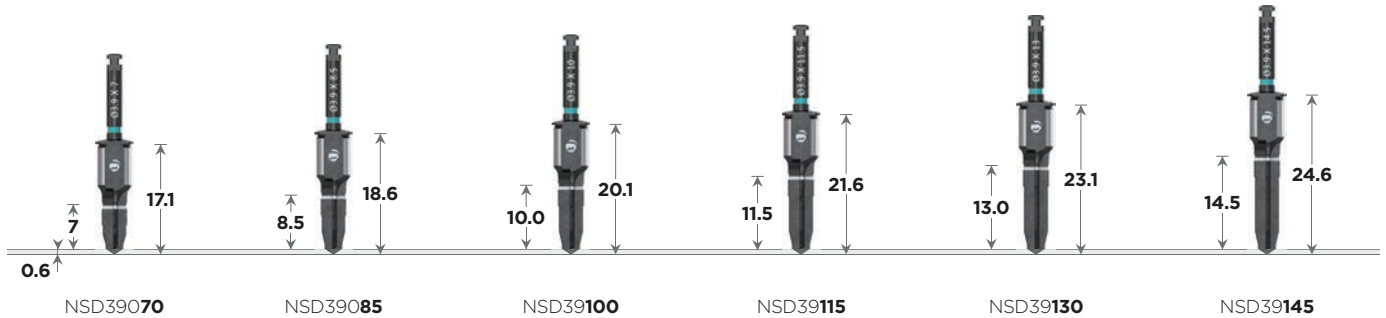



Final Drill Pylon

Used as the last drill to place an Uris fixture and is selected according to the fixture diameter and bone density.

Low speed: 50-100 rpm; within 5 seconds with high torque
High speed: 800-1200 rpm (use irrigation)

Unit : mm
Scale 1:1

	Diameter		Length																													
<p>D Ø 4.3</p> 	Item No.	0.6	7	17.1	8.5	18.6	10.0	20.1	11.5	21.6	13.0	23.1	14.5	24.6																		
															NSD43070	NSD43085	NSD43100	NSD43115	NSD43130	NSD43145												
															<p>D Ø 4.8</p> 	Item No.	0.6	7	17.1	8.5	18.6	10.0	20.1	11.5	21.6	13.0	23.1					
																												NSD48070	NSD48085	NSD48100	NSD48115	NSD48130

Socket Drill **Pylon**

Cuts the ridge of the extracted site by the fixture's diameter size, preventing drill slippage caused by remaining bone residue.
800 - 1200 rpm

Unit : mm

Scale 1:1

Ø 3.5



ESD35

Ø 4.0



ESD40

Ø 4.5



ESD45

Ø 5.0



ESD50

Bone Profiler **Pylon**

Contours the bone around the coronal aspect to facilitate full seating of the abutment after removing the surgical guide.
800 - 1200 rpm

N



BPN4230

R



BPR5529

Extension Adapter

Extends the instrument length.

Handpiece



SEAH40S



SEAH40L
***Sold Separately**

Ratchet



SEAR40S



SEAR40L
***Sold Separately**

Drill Extension

Extends the length of latch type tools.



DEH4314

Hex Driver 1.27

*Caution: Must be properly engaged and used at the recommended torque value.

Ratchet



ASDR127M



ASDR127L

Hand



ASD127M

Anchor Drill Pylon

Drills a hole on the bone for the anchor pin.



AD1413

Anchor Pin **Pylon**

Holds the surgical guide onto the bone.
Mostly used in an edentulous case.

***3 Anchor Pins Included**

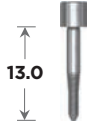

API5

Anchor Driver **Pylon**

Tightens down the anchor pin.



DMDR23

Ball Abutment Driver

Compatible with the ball abutment.

Ratchet



BADR24

Multi-Unit Abutment Driver

Compatible with Straight Multi-Unit abutment.

Ratchet



MUDR33

Fixture Driver **Pylon** A tool that delivers the fixture.

Unit : mm

Scale 1:1

Platform

N
Narrow

Handpiece



GFDH20

Ratchet



GFDR20S

***Sold Separately**



GFDL20L

Ratchet (Stopper)



GFDR20095



GFDR20110

***Sold Separately**



GFDR20125

Handpiece



GFDH25

Ratchet



GFDR25S

***Sold Separately**



GFDL25L

Ratchet (Stopper)



GFDR25095



GFDR25110

***Sold Separately**



GFDR25125

*Caution: Not recommended on hard bone. Do NOT torque over 25 N-cm and should not drill deeper than 6.5 mm. Needs to be torqued with a ratchet driver as the final step.

Recommended Torque Value: 30 - 45 N-cm

Recommended Torque Value: 30 - 45 N-cm

Torque Wrench

Tightens prosthetic components with the use of compatible ratchet-type drivers.
(Use at the recommended torque value of 20-40 N-cm)

Unit : mm

Scale 1:1



TW40

Titanium Bowl



TB4762

Implant Ø 5.0 x 10.0mm

Guide Sleeve Offset 9.5

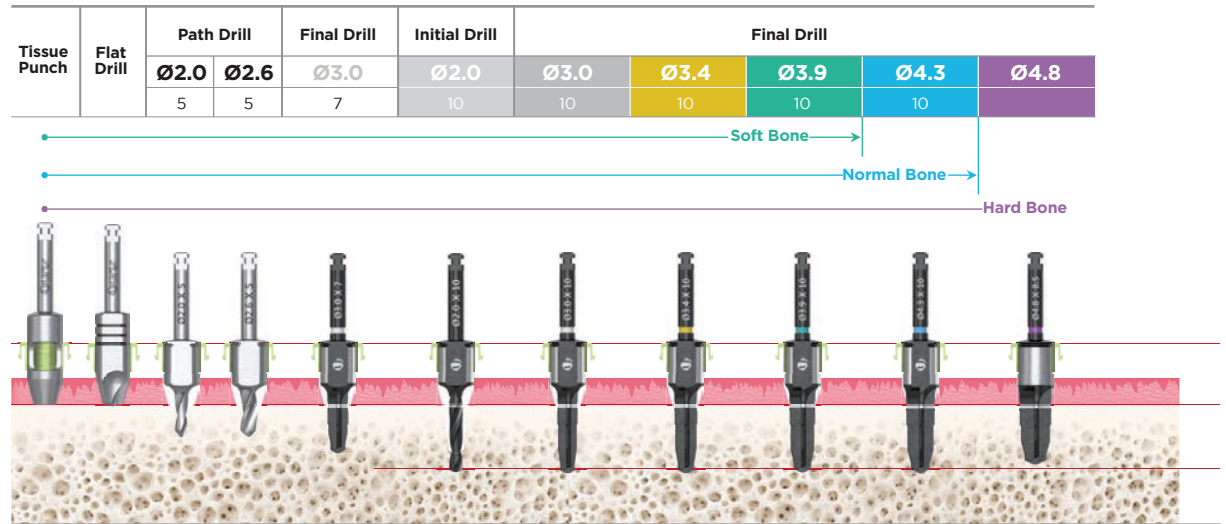

Guide Sleeve Offset 11.0

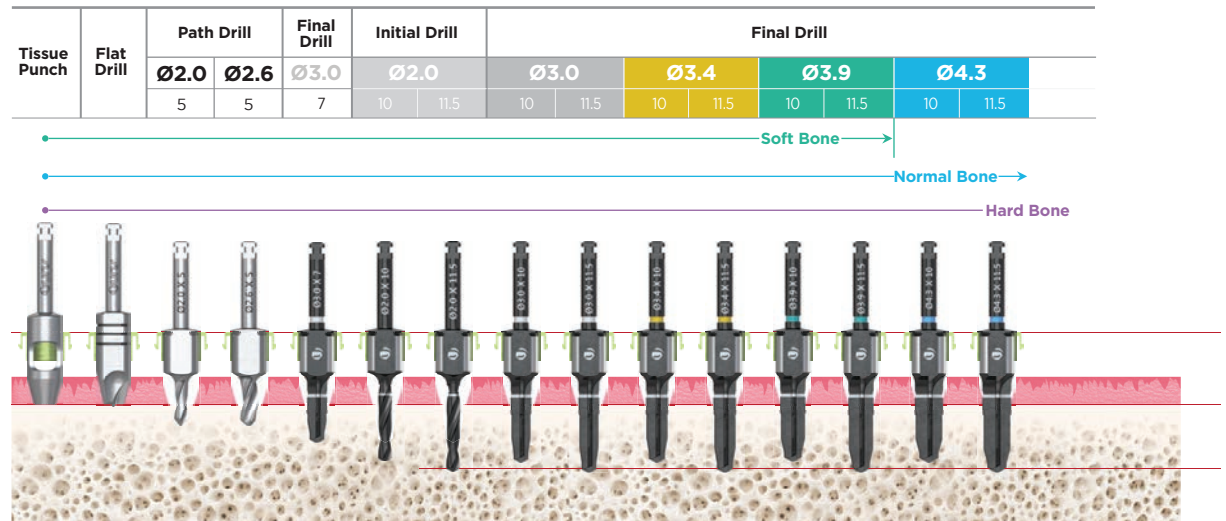

Implant Ø 5.0 x 10.0mm

Guide Sleeve Offset 12.5

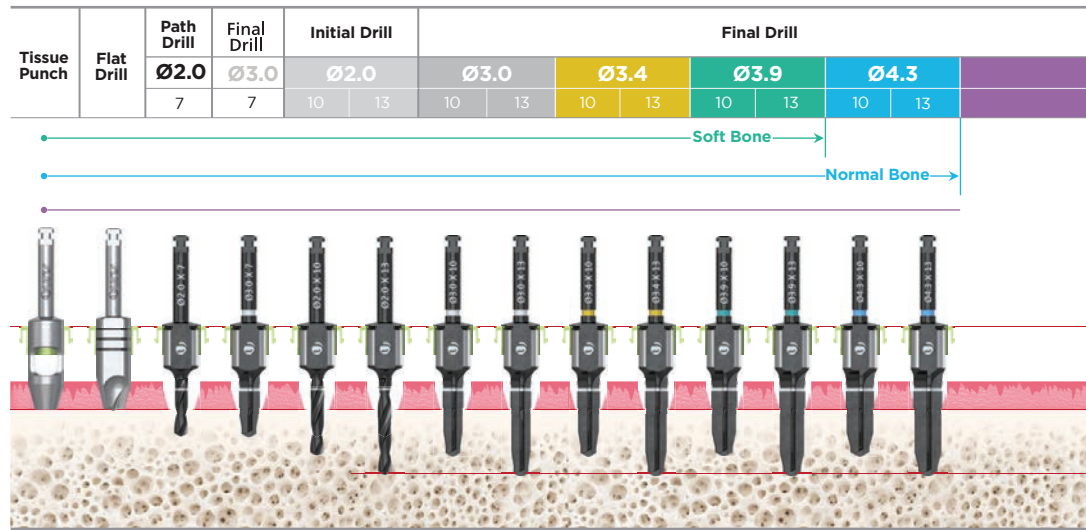

GUIDED

PYLON PLUS KIT



PPK01

Pylon Plus Kit Item No. PPK01

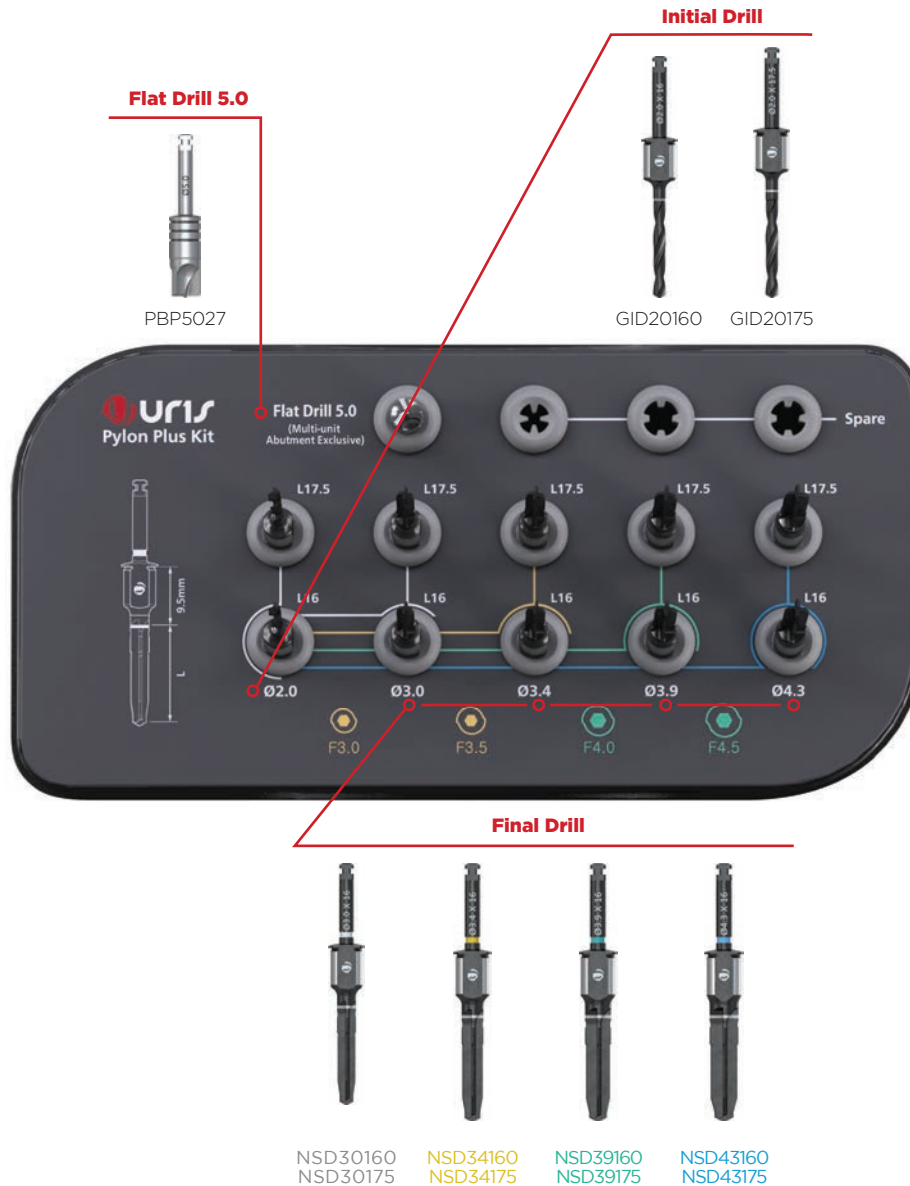

Flat Drill Pylon

Flattens out uneven bone and also removes remaining gingiva residue after tissue punching.

Unit : mm

Scale 1:1

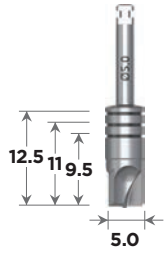

PBP5027

Initial Drill Pylon Expands the drilling path by the chosen fixture's length.

Low speed: 50-100rpm; within 5 seconds with high torque
High Speed: 800-1200rpm (use irrigation)

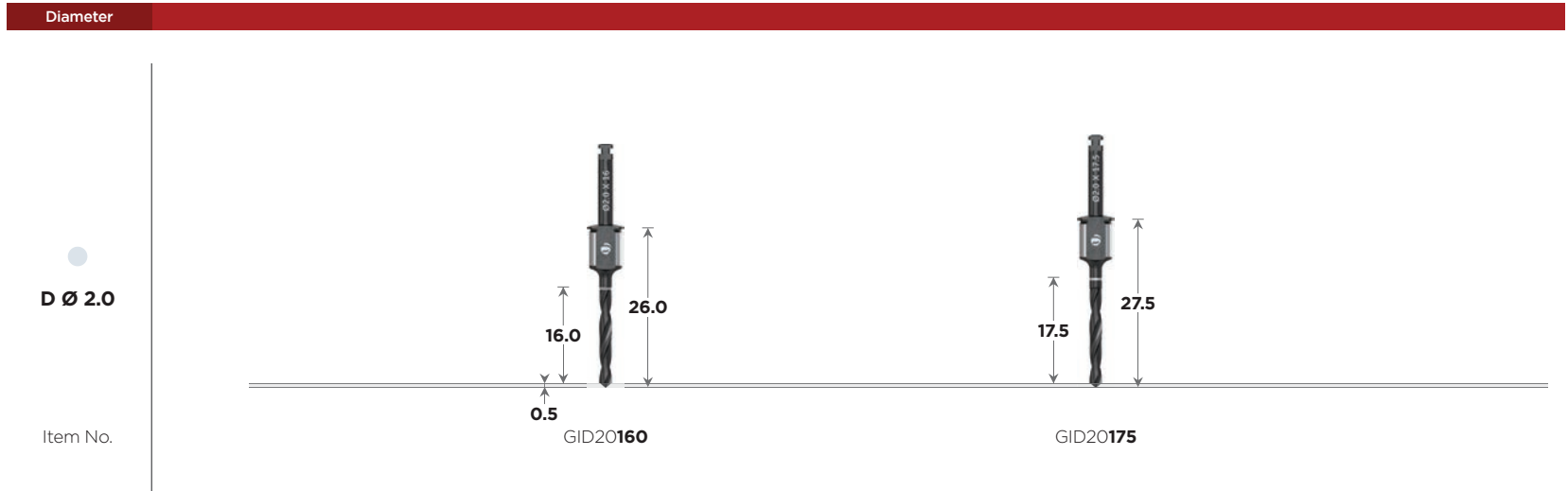

Final Drill Pylon

Used as the last drill to place an Uris fixture and is selected according to the fixture diameter and bone density.

Low speed: 50 - 100 rpm; within 5 seconds with high torque
High speed: 800 - 1200 rpm (use irrigation)

Unit : mm

Scale 1:1

D Ø 3.0

Item No.

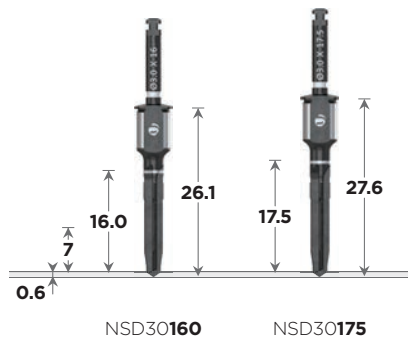

D Ø 4.3

Item No.

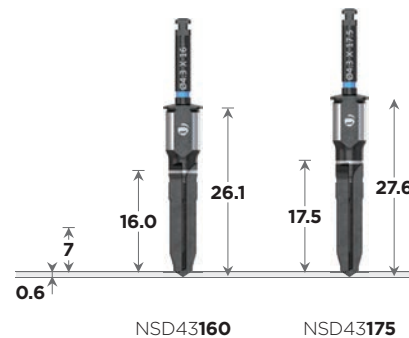

D Ø 3.4

Item No.

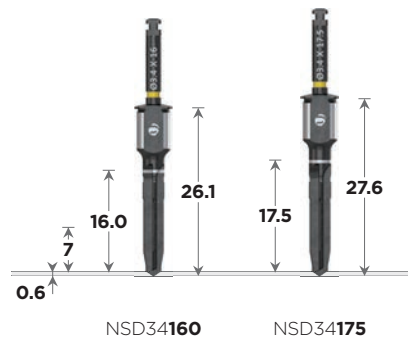

D Ø 3.9

Item No.

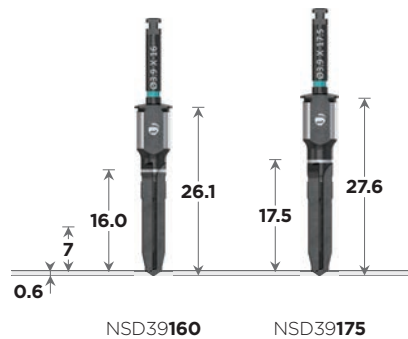

GUIDED

TAPERED PYLON KIT

TPK01



Tapered Pylon Kit Item No. TPK01

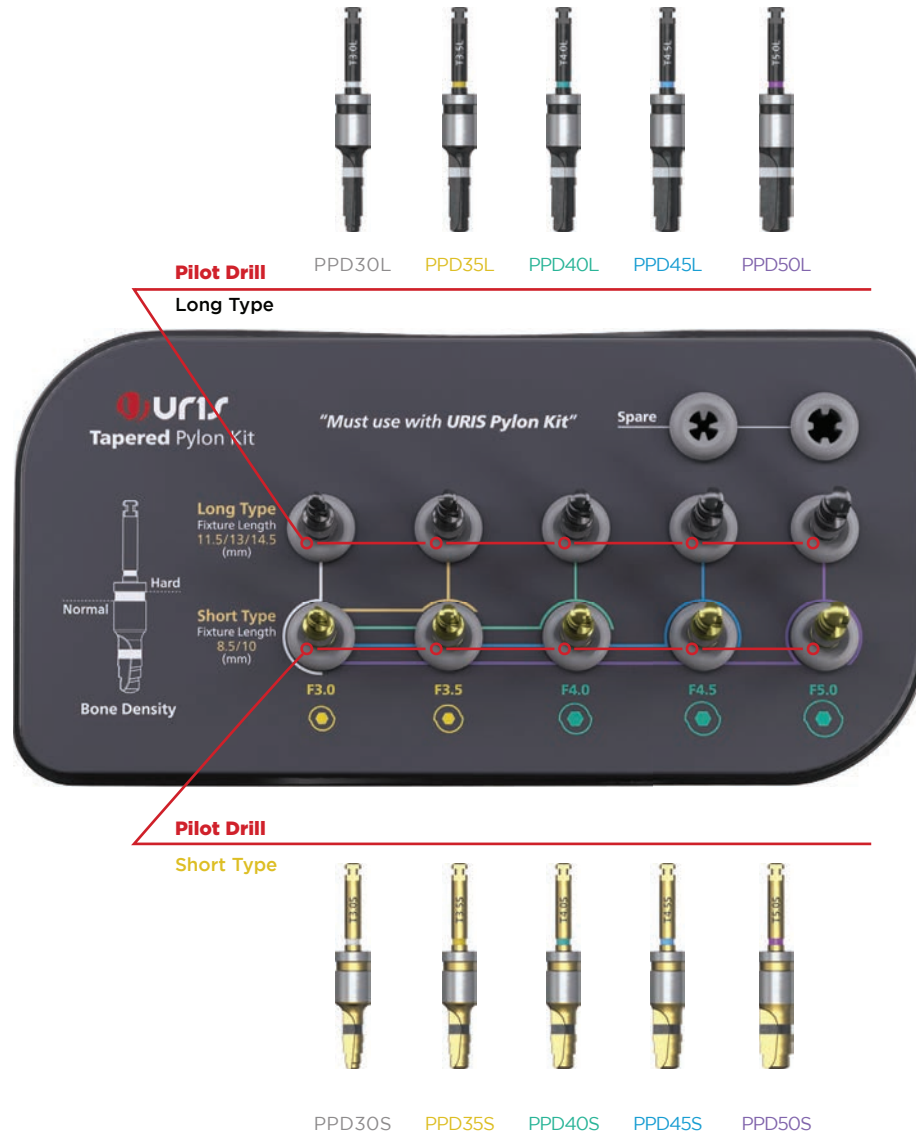





Pilot Drill Pylon

Used as the last drill to place an URIS Tapered fixture and is selected according to the Tapered fixture diameter and bone density.

Low Speed: 50 - 100rpm; within 5 second with high torque
High Speed: 800 - 1200 rpm (use irrigation)

Unit : mm

Scale 1:1

Length	
Short Type	<div style="display: flex; justify-content: space-around; align-items: center;"> <div style="text-align: center;"> <p>Ø 3.0</p>  <p>PPD30S</p> </div> <div style="text-align: center;"> <p>Ø 3.4</p>  <p>PPD35S</p> </div> <div style="text-align: center;"> <p>Ø 3.9</p>  <p>PPD40S</p> </div> <div style="text-align: center;"> <p>Ø 4.4</p>  <p>PPD45S</p> </div> <div style="text-align: center;"> <p>Ø 5.0</p>  <p>PPD50S</p> </div> </div>
	Item No.

Pilot Drill **Pylon**

Used as the last drill to place an URIS Tapered fixture and is selected according to the Tapered fixture diameter and bone density.

Low Speed: 50 - 100rpm; within 5 second with high torque
High Speed: 800 - 1200 rpm (use irrigation)

Unit : mm

Scale 1:1

Long
Type

Item No.

Length

Ø 3.0



PPD30L

Ø 3.4



PPD35L

Ø 3.9



PPD40L

Ø 4.4



PPD45L

Ø 5.0



PPD50L

GUIDED

NARROW PYLON KIT

UNP01



Narrow Pylon Kit Item No. UNP01

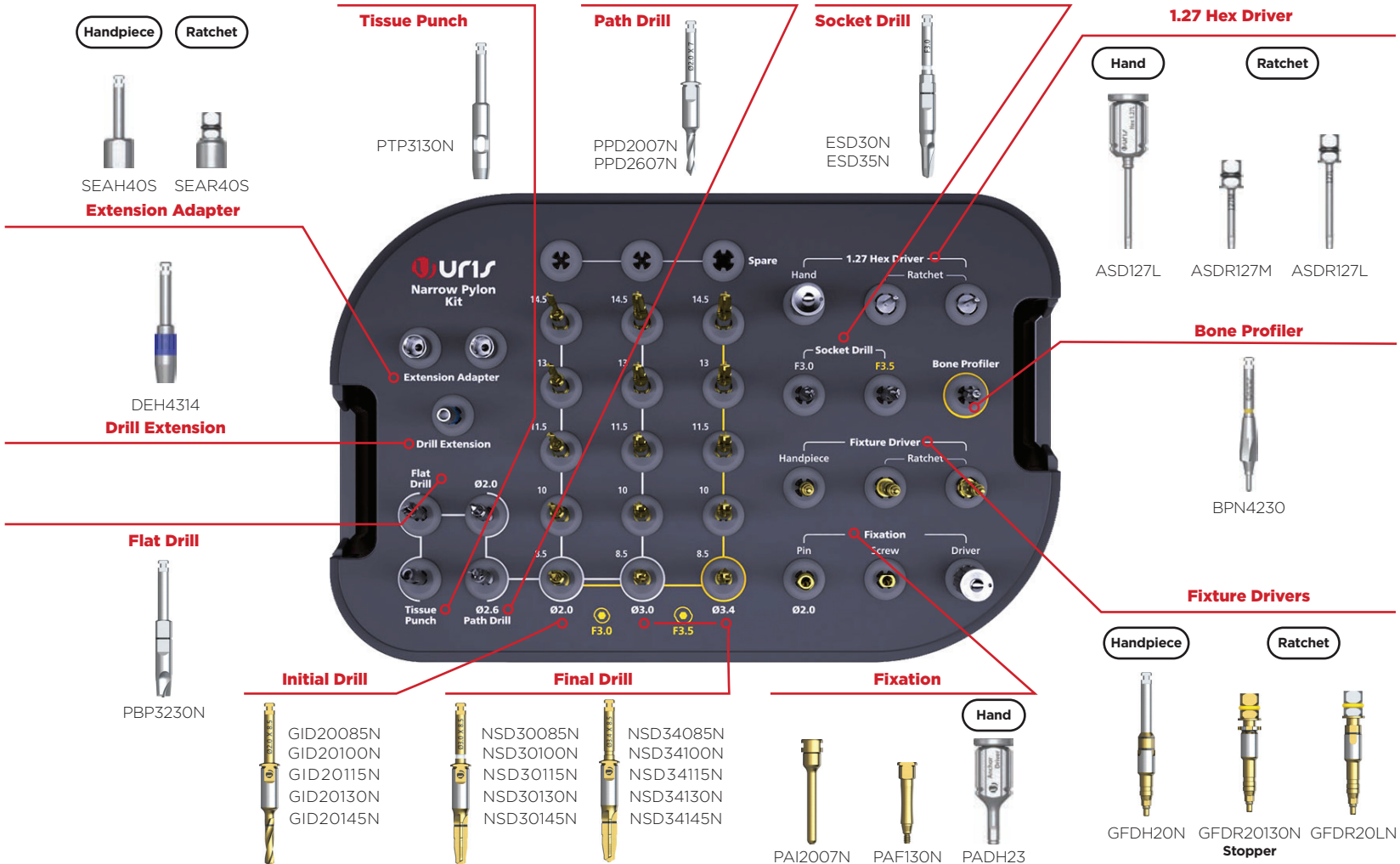

INSIDE THE KIT

Torque Wrench
TW40

Titanium Bowl
TB4762

Tissue Punch Narrow Pylon

Removes soft tissue during a flap-less surgery.
800-1200 rpm

Unit : mm

Scale 1:1



PTP3130N

Flat Drill Narrow Pylon

Flattens out uneven bone and also removes remaining gingiva residue after tissue punching.

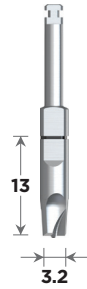

PBP3230N

Path Drill Narrow Pylon

Increases the accuracy of the drilling path.



PPD2007N

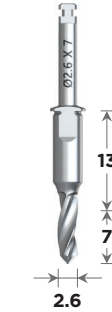

PPD2607N

Tissue Punch/Path Drill/Initial Drill

Low speed: 50-100rpm; within 5 seconds with high torque | High Speed: 800-1200rpm (use irrigation)

Initial Drill Narrow Pylon

Expands the drilling path by the chosen fixture's length.

Low speed: 50-100rpm; within 5 seconds with high torque
High Speed: 800-1200rpm (use irrigation)

Implant Diameter

D Ø 2.0

Item No.

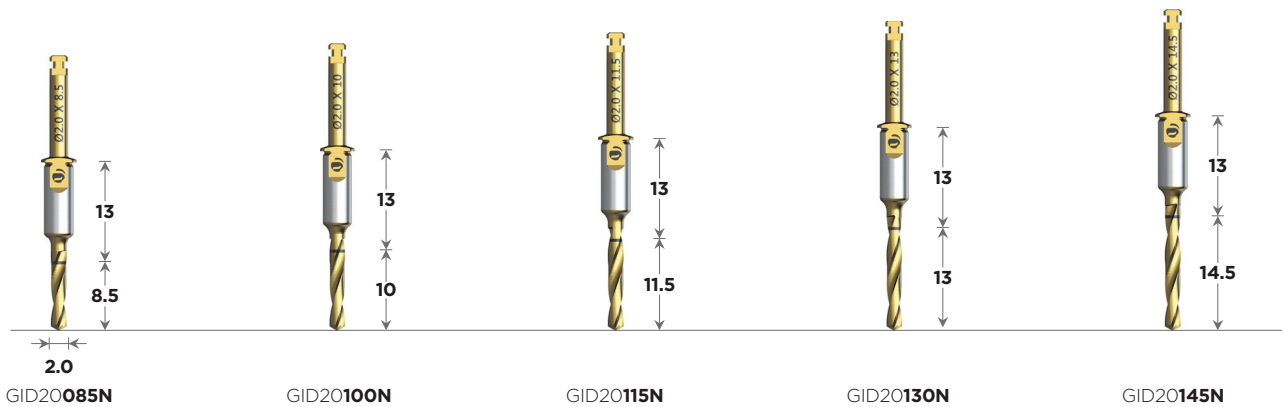

Final Drill

Narrow Pylon

Used as the last drill to place an Uris fixture and is selected according to the fixture diameter and bone density.

Low speed: 50 - 100 rpm; within 5 seconds with high torque
High speed: 800 - 1200 rpm (use irrigation)

Unit : mm

Scale 1:1

Implant Diameter	Length
------------------	--------

D Ø 3.0

Item No.



D Ø 3.4

Item No.



Socket Drill Narrow Pylon

Cuts the ridge of the extracted site by the fixture's diameter size, preventing drill slippage caused by remaining bone residue
800 - 1200 rpm

Unit : mm

Scale 1:1

Ø 3.0



ESD30N

Ø 3.5



ESD35N

Bone Profiler Pylon

Contours the bone around the coronal aspect to facilitate full seating of the abutment after removing the surgical guide.
800-1200 rpm



BPN4230

Fixture Driver Narrow Pylon

*Caution: Must torque after fully engaging into the fixture securely to avoid any breakages.

Handpiece: Up to 20N

Ratchet recommended Torque Value: 30-45 N•cm

Handpiece

Ratchet (Stopper)

Ratchet



GFDH20N



GFDR20130N



GFDR20LN

Fixtation Pin Narrow Pylon

Secures the surgical guide in place onto the osteotomy site after the 2.0 drill on edentulous cases to deliver the fixtures.



PAI2007N

Fixtation Screw **Narrow Pylon**

Holds the surgical guide after the fixture delivery.

Unit : mm

Scale 1:1

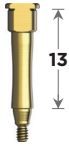

PAF130N

Anchor Driver **Pylon**

Tightens down the anchor pin.

Recommended Torque Value: 10-15N•cm

Hand



PADH23

Extension Adapter

Extends the instrument length.

Handpiece

Ratchet



SEAH40S



SEAR40S

Drill Extension

Extends the length of latch type tools.



DEH4314

Hex Driver 1.27

*Caution: Must be properly engaged and used at the recommended torque value.

Unit : mm

Scale 1:1

Handpiece

Ratchet



ADSR127M



ADSR127L



ASD127L

Torque Wrench

Tightens prosthetic components with the use of compatible ratchet-type drivers.
(Use at the recommended torque value of 20-40 N·cm)



TW40

Titanium Bowl



TB4762

GUIDED

PYLON ANCHOR KIT

PAK01



Pylon Anchor Kit Item No. PAK01

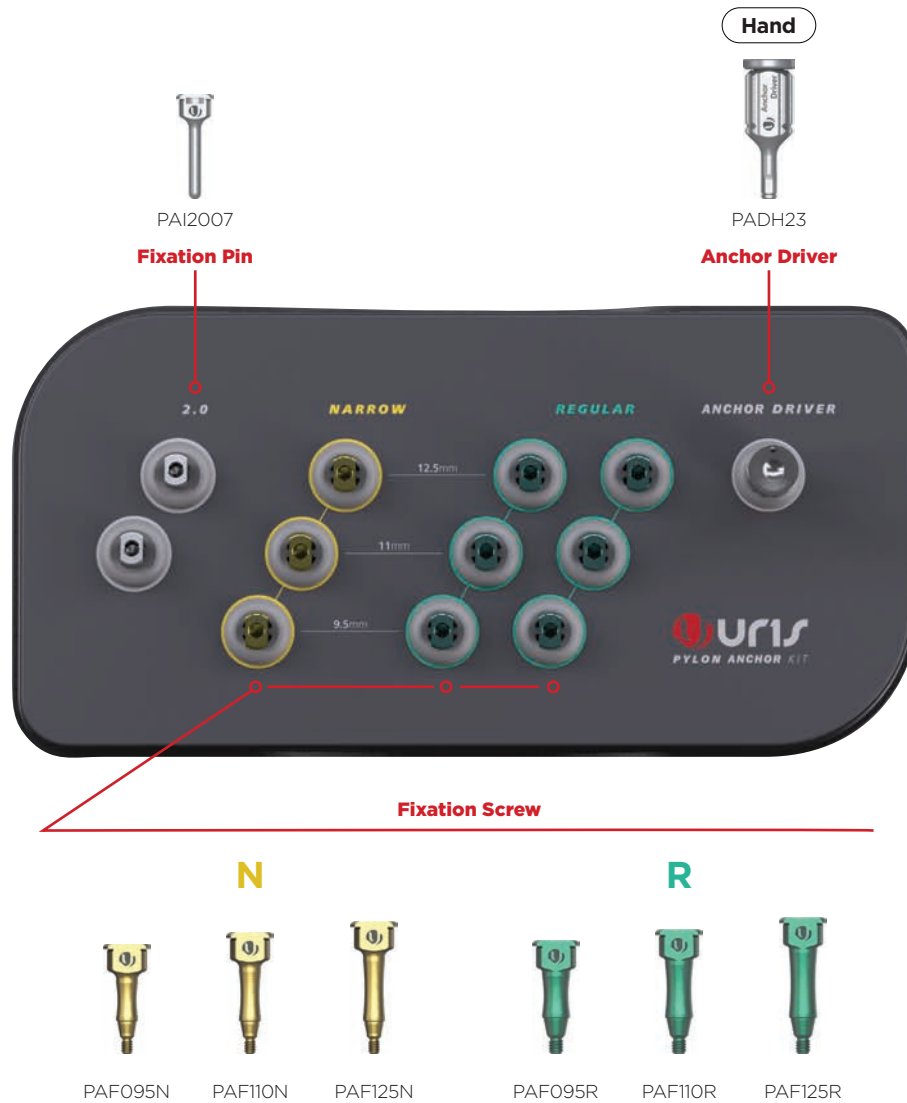

Fixtation Pin Pylon

Secures the surgical guide in place onto the osteotomy site after the 2.0 drill on edentulous cases to deliver the fixtures.

***2 Fixtation Pin Included**

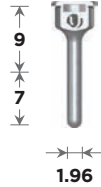

PAI2007

Anchor Driver Pylon

Tightens down the anchor pin.

Hand



PADH23

Fixation Screw **Pylon**

Holds the surgical guide after the fixture delivery.

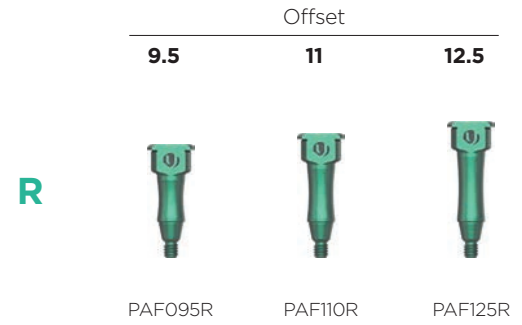
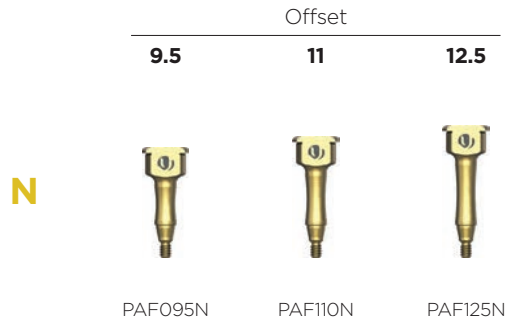



GUIDED

PYLON CRESTAL SINUS KIT

PSK01



Pylon Crestal Sinus Kit Item No. PSK01

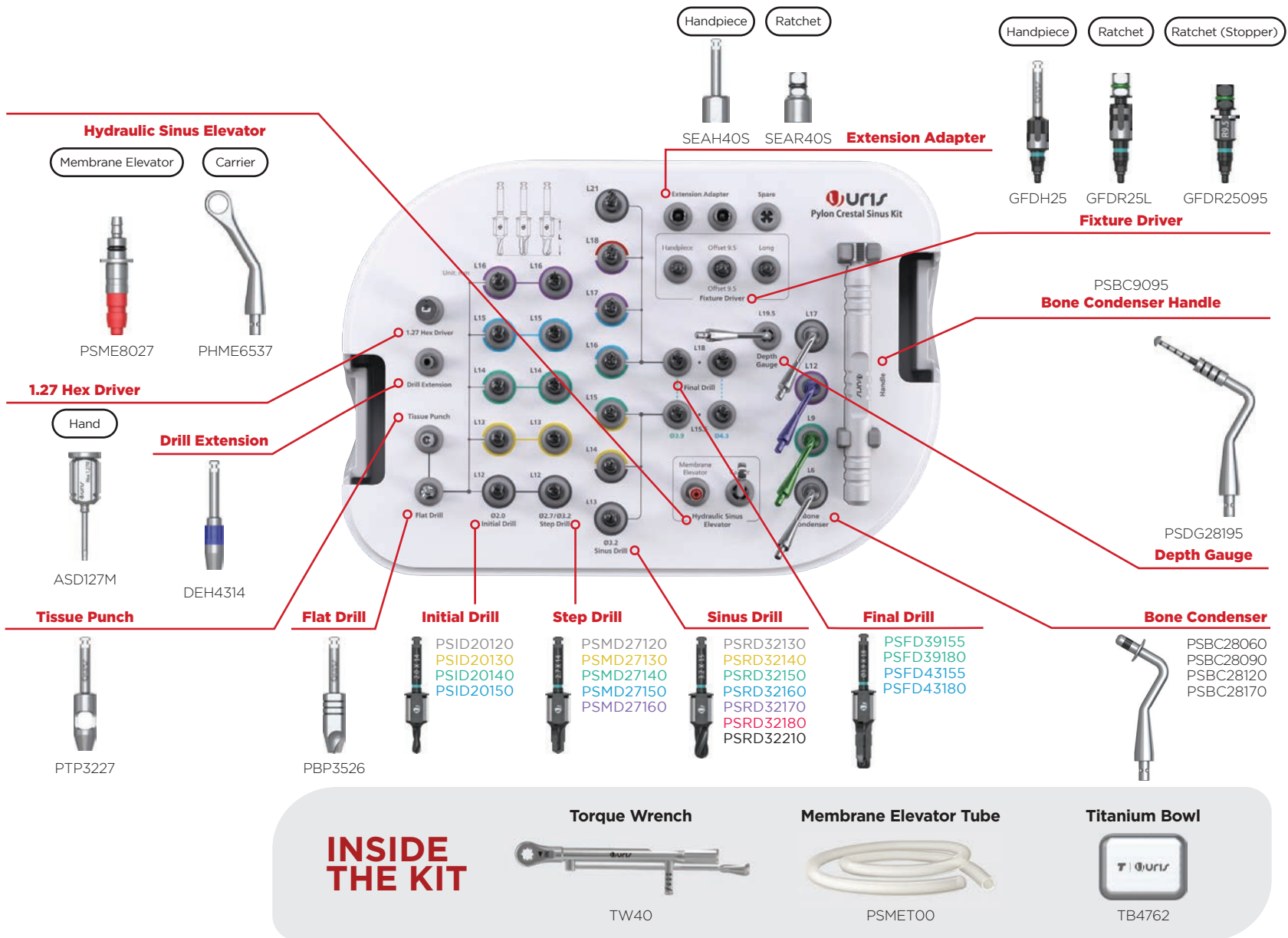

01 Fixture 02 CAD/CAM Solution 03 URIS Solution for CEREC® 04 Prosthetics 05 Components 06 Instruments

Initial Drill **Pylon Sinus**

Enlarges the osteotomy site. Do NOT drill deeper than 0.5-1.0 mm directly below the maxillary sinus floor.

Low speed: 50-100 rpm; within 5 seconds with high torque
High speed: 800-1200 rpm (use irrigation)

Unit : mm

Scale 1:1

D Ø 2.0

Item No.



Step Drill **Pylon Sinus**

Used after D2.0 initial drill to enlarge the osteotomy site. DO NOT drill deeper than 0.5-1.0 mm directly below the maxillary sinus floor.

Low speed: 50-100 rpm; within 5 seconds with high torque
High speed: 800-1200 rpm (use irrigation)

Diameter

D Ø 3.0

Item No.



Sinus Drill **Pylon Sinus**

Used to approach the sinus membrane and should drill 1-2 mm deeper than the step drill.

Low speed: 50-100 rpm; within 5 seconds with high torque (*Drill while applying pressure)
High speed: PROHIBITED

Unit : mm

Scale 1:1

D Ø 3.2

Item No.



Final Drill **Pylon Sinus**

Used with a surgical guide after bone grafting.

Low speed: 50-100 rpm; within 5 seconds with high torque

D Ø 3.9

Item No.

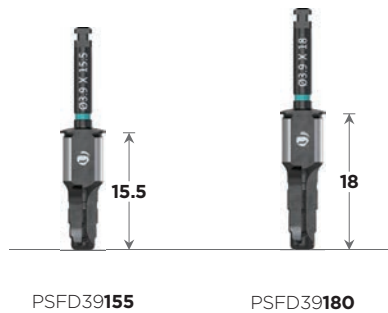

D Ø 4.3

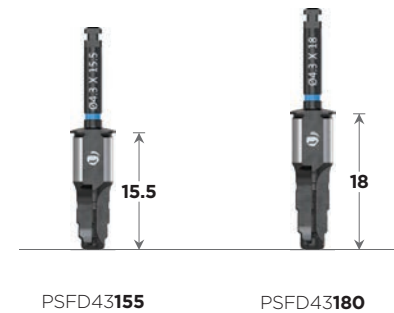

Hex Driver 1.27

*Caution: Must be properly engaged and used at the recommended torque value.

Hand



ASD127M

Drill Extension

Extends the length of latch type tools.



DEH4314

Tissue Punch

Removes soft tissue during a flap-less surgery.
800-1200rpm



PTP3227

Flat Drill Pylon

Flattens out uneven bone and also removes remaining gingiva residue after tissue punching.

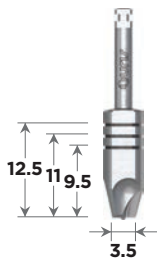

PBP3526

Fixture Driver

Pylon

A tool that delivers the fixture.

Platform

Unit : mm

Scale 1:1

R
Regular

Handpiece



GFDH25

*Caution: Not recommended on hard bone.
Do NOT torque over 25 N-cm and should not
drill deeper than 6.5 mm. Needs to be torqued
with a ratchet driver as the final step.

Ratchet



GFDR25L

Recommended Torque Value: 30 - 45N-cm

Ratchet (Stopper)



GFDR25095

Recommended Torque Value: 30 - 45 N-cm

Unit : mm
Scale 1:1

Membrane Elevator Carrier

Pylon Sinus

Delivers the membrane elevator.
Needs to be engaged onto a handle.



PHME6537

Membrane Elevator

Pylon Sinus

Lifts sinus membrane with hydraulic pressure.
Needs to be engaged onto a carrier.



PSME8027

Extension Adapter

Extends the instrument length.

Handpiece

Ratchet



SEAH40S



SEAR40S

Membrane Elevator Tube

A transparent silicon tube.
Outer D4.0/Inner D2.0/Length 300mm | Autoclave before use | Single use only



PSMET00

Titanium Bowl



TB4762

Bone Condenser Pylon Sinus

Insert bone graft materials into inferior wall once the wall is completely opened. Used after removing the surgical guide.

Unit : mm

Scale 1:1

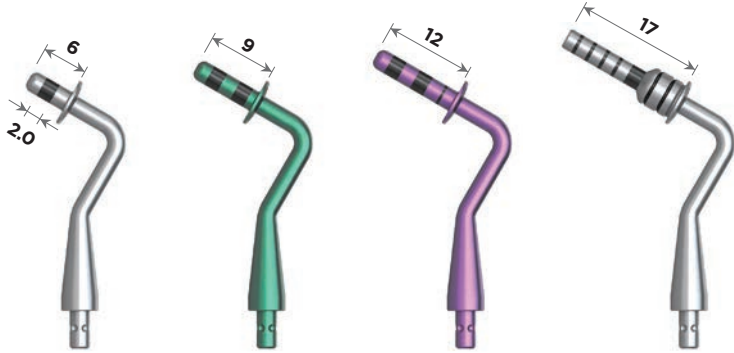

PSBC28060

PSBC28090

PSBC28120

PSBC28170

Depth Gauge Pylon Sinus

Measures depth with measurement markings at the tip.



PSDG28195

Bone Condenser Handle Pylon Sinus



PSBC9095

Torque Wrench

Tightens prosthetic components with the use of compatible ratchet-type drivers. (Use at the recommended torque value of 20-40 N·cm)



TW40

Pylon Crestal Sinus Kit Guided Surgical Drilling Protocol

Implant Ø5.0

Guide Sleeve Offset 9.5

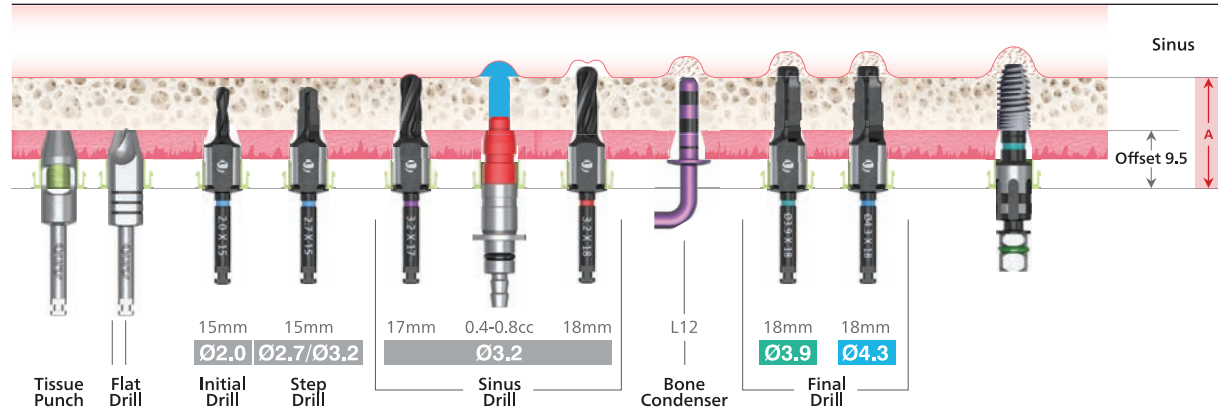

Guide Sleeve Offset 11.0

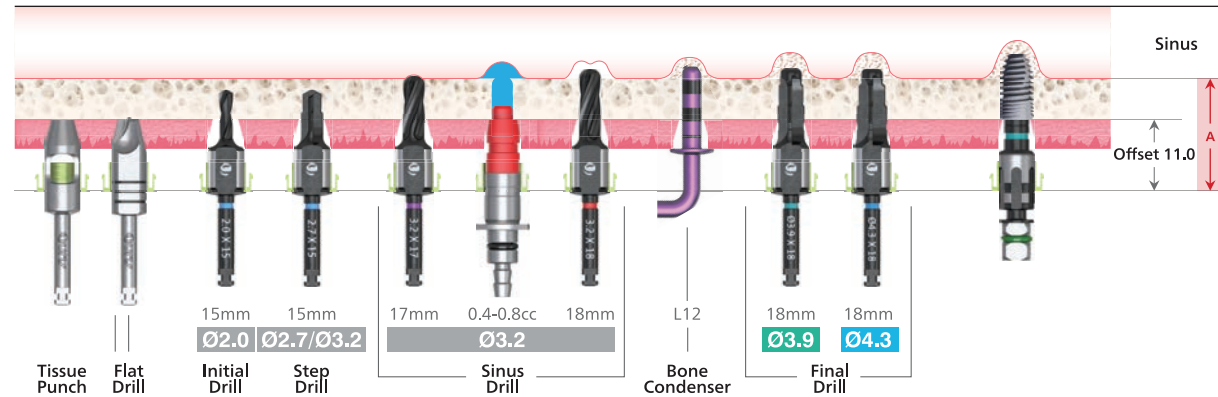

Pylon Crestal Sinus Kit Guided Surgical Drilling Protocol

Implant Ø5.0

Guide Sleeve Offset 12.5

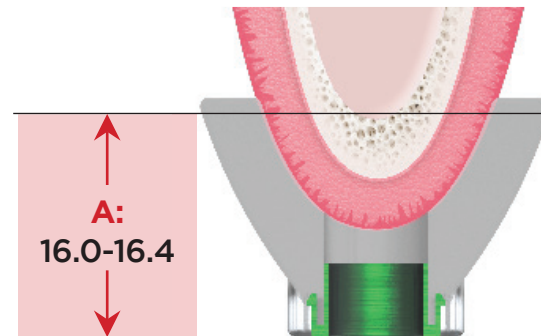
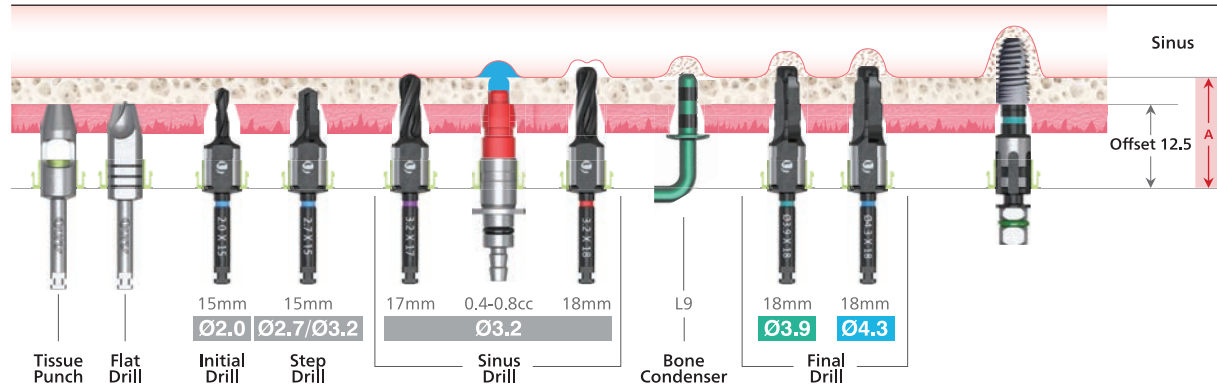

PROSTHETIC DRIVER KIT

PDK01

Prosthetic Driver Kit Item No. PDK01

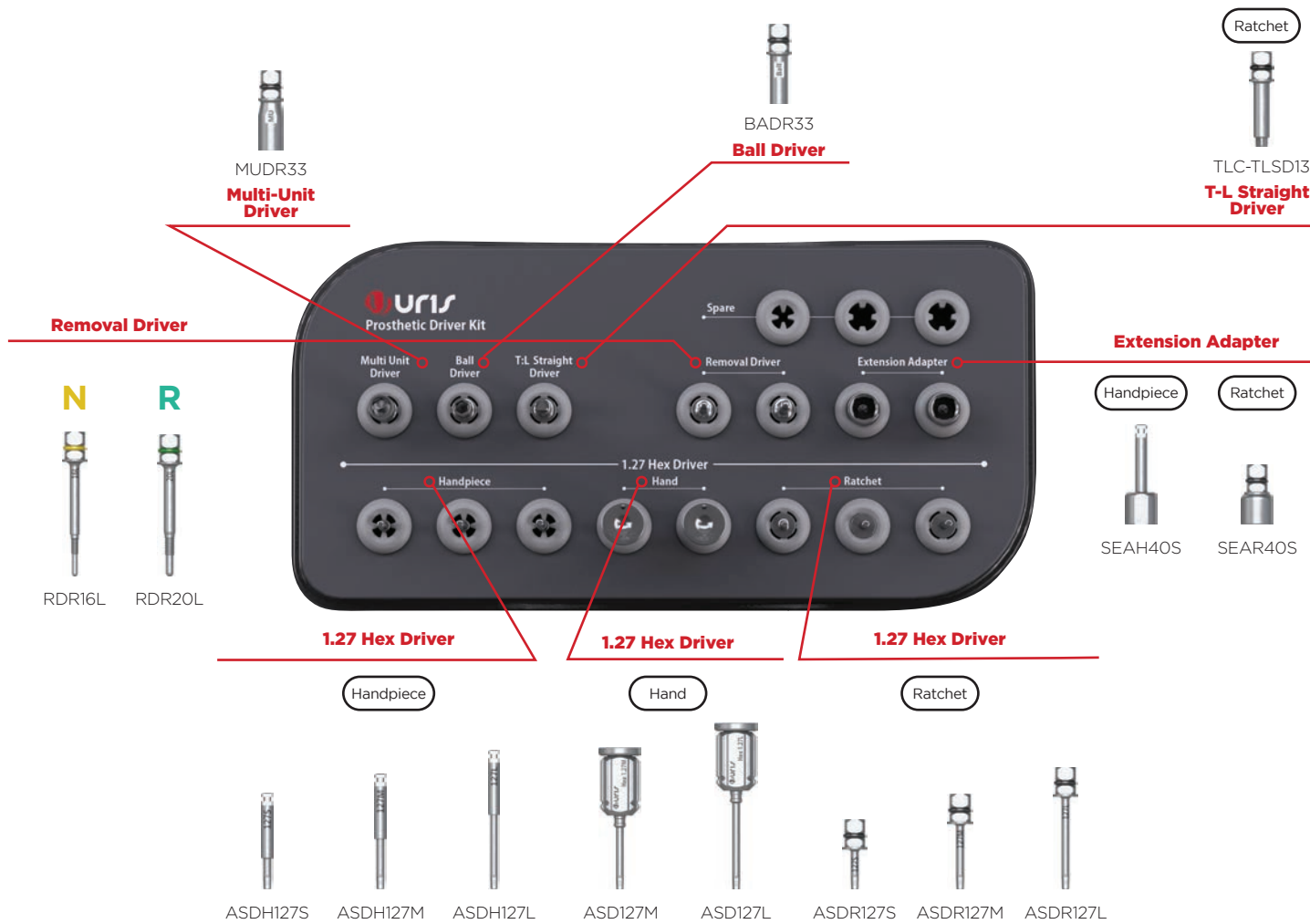

Hex Driver 1.27

*Caution: Must be properly engaged and used at the recommended torque value.

Hand



ASD127M ASD127L

Handpiece



ASDH127S ASDH127M ASDH127L



ASDH127LL
*Sold Separately

Ratchet



ASDR127S ASDR127M ASDR127L

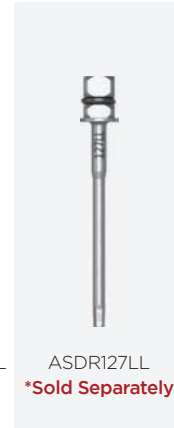

ASDR127LL
*Sold Separately

Ball Abutment Driver

Compatible with Ball abutments.

Ratchet



BADR24

Ratchet



MUDR33

Multi-Unit Abutment Driver

Compatible with Straight Multi-Unit abutments.

T-L Straight Abument Driver

Compatible with T-L abutments.

Ratchet



TLC-TLSD13

Removal Driver

Used to remove the abutment off the fixture.
Needs to be inserted upright and tightened clockwise.

N

R



RDR16S

*Sold Separately



RDR16L



RDR20S

*Sold Separately



RDR20L

Torque Wrench

Tightens prosthetic components with the use of compatible ratchet-type drivers.
(Use at the recommended torque value of 20-40 N·cm)



TW40

Extension Adapter

Extends the instrument length.

Handpiece

Ratchet



SEAH40S



SEAR40S

ASC KIT

ASC01



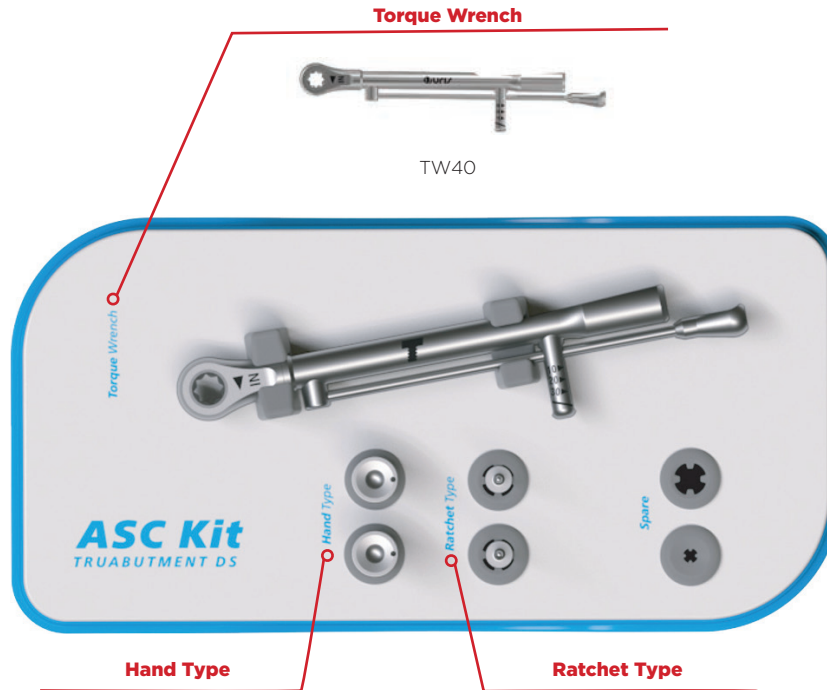

ASD135M



ASD135L



AADR135S



AADR135M

(ASC) Angulated Screw Channel Driver

*Caution: Must be properly engaged and torqued at the recommended torque value of 20-25 N-cm within 25°.

Hand



ASD135M

ASD135L

Ratchet



AADR 135S

AADR 135M



AADR135L
*Sold Separately

Handpiece



AADHI35S



AADHI35M
*Sold Separately

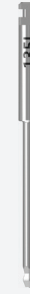

AADHI35L

Torque Wrench

Tightens prosthetic components with the use of compatible ratchet-type drivers.
(Use at the recommended torque value of 20-40 N-cm)



TW40

Fixture Packaging

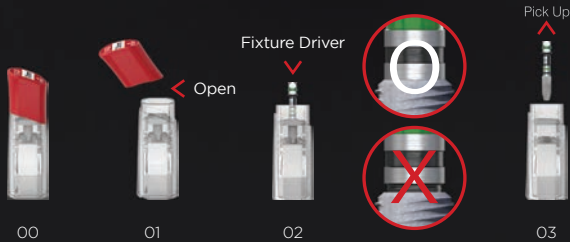

Cover Screw



Abutment Packaging

URIS Omni System

SIZE Ø4.0 x 7.0
REF UDAN 4067H
LOT KUFAF117000
 2019.09.11
 2024.09.11
QTY 1

Do Not Reuse
Non-Sterile
Caution, Consult Accompanying Documents
Consult Instructions For Use
Rx Only Prescription Only

Narrow
SIZE Ø4.0 x 7.0
REF UDAN 4067H
LOT KUFAF117000

URIS Omni System

SIZE Ø5.5 x 5.5
REF UDA 5334H
LOT KUFAF114000
 2019.09.11
 2024.09.11
QTY 1

Regular
SIZE Ø5.5 x 5.5
REF UDA 5334H
LOT KUFAF114000



Abutment Screw

Instructions

Abutment



Instructions for use

SCAN ME FOR IFU



TruAbutment Korea Co., Ltd.

#214, 215, 216, 104-dong, Seokcheon-ro 397,

Ojeoung-gu, Bucheon-si, Gyeonggi-do, Korea

Phone: +82 (32) 678 4688

Fax: +82 (32) 624 4689

www.truabutment.com

www.urisimplants.com



Ultimate Restorative Implant Solution

URISIMPLANTS.COM